Last Edition

The Daily Courier

Price 2c

Connellsville's Biggest and Best Newspaper. The Best Advertising Medium in the Yough Region.

VOL. 32, NO. 4. CONNELLSVILLE, PA., WEDNESDAY EVENING, NOVEMBER 14, 1923. TEN PAGES.

ALLIES LOOK TO HOLLAND TO HOLD FORMER WAR LORD

Think Dutch Are Bound by Implied Pledge Made at Close of Conflict.

FRANCE MAY SEIZE PORT

News Agency Circulates Story That Hamburg Will Be Taken Over, If Necessary, to Force Expulsion of Crown Prince From Germany.

By United Press.

LONDON, Nov. 14.—Moral pressure of the Allies on Holland will prevent the Dutch government letting the kaiser follow his son to Germany in the opinion of officials. The Allies consider Holland bound itself by its action in refusing to hand over the kaiser in 1919 not to let the war lord leave without their consent.

A report that France would occupy the great German port of Hamburg, if necessary, to force Germany to expel the crown prince was circulated here today by the Central News. This agency quoted the Paris correspondent of the well-informed Italian paper Corriere Italiano. The paper, which is generally taken to represent Premier Mussolini's views, advised that France should obtain the approval of the Allies before taking such a step.

PARIS, Nov. 14.—The Allies are still uncertain what they will do about the crown prince's return to Germany. The ambassadors' conference was to have discussed drastic steps today but owing to lack of instructions from England for the British ambassador the crown prince was not even mentioned, it was said.

400 PASSENGERS ARE SHAKEN WHEN TRAIN CRASHES INTO ENGINE

By United Press.

PITTSBURG, Nov. 14.—Four hundred passengers on the Braeburn local Pennsylvania passenger train were shaken up this morning when the train crashed into a cabin car and a light engine at the south end of the Aspinwall bridge at the Brilliant cut-off.

Three trainmen were injured, one seriously. They were in the cabin car when it was struck. The train was derailed.

Mayor Collects $200 From House Operator and Girl

Police yesterday afternoon raided the house of Fortinando Cambria in Water street and arrested the proprietor, a girl and three inmates. Cambria was charged with operating a disorderly house. He was fined $100 by Mayor C. C. Mitchell.

Myrtle Wilson, the girl, was also fined $100, which was paid. The three inmates gave their names as Tony Zodda, Joe Zocoli and Louis Ciccianti. Each was sentenced to pay a fine of $25 or spend 30 days in jail. None had the funds and will be taken to Uniontown.

Ben Latney of East Peach street was arrested for selling liquor to a man arrested on a charge of drunkenness. He was fined $100 which he was unable to pay and unless it is forthcoming will go to jail for 90 days.

Walton Issues List Of 55 Legislators He Says Are Klansmen

OKLAHOMA CITY, Nov. 14.—The names of 55 members of the Oklahoma House who he charges are members of the Ku Klux Klan were made public today in a signed statement by Governor J. C. Walton.

The governor gave out the list in issuing a denial to the testimony Dr. W. T. Tilly of Muskogee that Walton himself was initiated into the Klan, paid dues and took the oath February 15.

Negro Held for Shooting.

GREENSBURG, Nov. 14.—John H. Glover, 22, a negro of West Leechburg, alleged to have accidentally shot and fatally wounded Cecil McFadden, 22, a negro, also of West Leechburg, is being held in jail here charged with felonious assault and battery. McFadden was shot in the neck and died in the New Kensington Hospital yesterday morning.

Liquor Truck Captured.

PITTSBURG, Nov. 14.—Dry agents today captured a driverless truck, loaded with 16 barrels of four per cent beer. The driver and a helper jumped from the truck while it was still moving when they saw the dry agents coming, and escaped.

Robbers Get Valuable Furs.

PITTSBURG, Nov. 14.—In the shadow of the Center avenue police station robbers early today jimmied a rear door of the Iron City Dry Cleaning Company and stole silk dresses and furs valued at more than $5,000.

Chairmen Selected For All Districts In Red Cross Call

Howard H. King, county chairman of the Seventh Red Cross Roll Call has announced a complete list of district chairmen, having charge of the campaign in Fayette county. The names together with their districts, follow:

James R. Laughlin, Connellsville; W. A. Griffin, Brownsville; Mrs. Ellen McGrogan, Dunbar township; Mrs. Martin Hecklinger, Jr., Upper and Lower Tyrone townships, including Dawson; B. B. Leichliter, Menallen township; Amidee Seese, Henry Clay township; Mrs. E. M. Hassel, Wharton township; Rev. Clark Hoon, Fairchance; Mrs. Cora Baker, Fairchance borough; Rev. R. H. Austin, Smithfield District; W. J. Culleton, German township; C. R. Porter, Luzerne township; T. R. Lynch, Redstone township; W. A. Griffin, Brownsville District; David H. Binns, Jefferson township; Mrs L. W. Hartley, Smock District; C. L. Steiner, Uniontown District; L. G. Cherpenning, North Union township; Luke Patterson, South Union township; Mrs. J. B. Knox, Star Junction District; Miss Ruth McCrory, Fayette City District; Mrs. T. N. Mitchell, Stowart township; H. A. Johnston, Masontown District; J. W. Greenwood, Dunbar District; Mrs. Charles Detwiler, Perryville District; Postmaster Colborn, Mill Run District; I. L. Sparks, Indian Head District; Tilden R. Kern, Normalville District; W. A. Cougrove, Valderbilt District.

While few reports have been made to Roll Call Headquarters in Uniontown as to the result of the campaign to date all district chairmen have their territories organized and many have started the enrollment of members. The York Run plant of the H. C. Frick Coke Company of which Frank Emory is superintendent was one of the first coal plants to report and they show an increase of 100 per cent over last year's enrollment. Other plants are sending to headquarters for additional supplies indicating that a large enrollment of members will again be had from the industrial plants of the county.

Roll call officials are urging the display of the window flag in all homes where members of the household have enrolled and also request that a membership button be worn until the close of the Roll Call on Thanksgiving. By doing this members will assist Roll Call workers, as persons wearing the membership button and homes displaying the window flag will not be solicited for membership. The Roll Call is making splendid headway in Uniontown with every indications that all of the 124 workers engaged in the campaign will have completed their work Thursday or Friday of this week.

LEWIS SAID TO BE CANDIDATE FOR STATE TREASURER

By United Press.

HARRISBURG, Nov. 14.—Efforts of Republican party leaders to persuade Auditor General Samuel S. Lewis to become a candidate for state treasurer to succeed Charles A. Snyder at the next state-wide election were reported today to have been successful.

Lewis declined to discuss the report but it was understood in reliable quarters that he has virtually decided to go after the nomination.

Parade Best in Years, Colonel Barnhart Says

Colonel James J. Barnhart of Sunnyside is of the opinion that the arrangements carried out for the Armistice Day parade held Monday were the best he had witnessed for many a year for the following reasons:

Commander Max C. Floto of Milton L Bishop Post, had everything arranged in an "apple-pie order."

The parade started nearly on time and did not halt from beginning until it reached the Armory.

It stood at "parade rest" until the salute was fired and taps sounded.

The "ents" were on time and lots of them.

Finally, he says, "we went to the auditorium at the High School on time and heard Colonel Schoonmaker make a mighty fine address."

Dense Haze Over The Coke Region

Connellsville was covered by an unusually heavy fog this morning. It settled about midnight and the atmosphere was still hazy at noon.

At some points of the city early this morning it was difficult to see even a few yards ahead. Automobiles ran with their headlights on until about 10 o'clock.

Held on Girl's Charge.

PITTSBURG, Nov. 14.—With her six-months-old baby in her arms, Mrs. Eva Coleman, 17, of Monongahela City, appeared in morals court today and accused Michael Solva, 24, of the South Side, Pittsburg, of being the father of the baby. Solva was arrested by policewomen yesterday afternoon on complaint of the young woman. He was held.

PAN-GERMANS URGE BREAK WITH FRANCE

Stresemann Being Pressed to Act Even With the Risk of War.

MIGHT LOSE THE RUHR

By United Press

BERLIN, Nov 14.—Members of the Pan-German party today were pressing the Stresemann government to break with France even at the risk of war.

Stresemann's plan to quit supporting the Ruhr population by November 25 and place responsibility for its care on France as announced yesterday, were considered attributable directly to influence of Pan-German leaders.

Germany would cease negotiations and let France do her worst according to the Pan-German plan. Although this step might mean the loss of the Ruhr and the Rhineland the German government would never admit their separation from the Reich and all Germany would consider their loss only temporary

Meanwhile the German government is considering holding a plebiscite in the occupied area to decide whether the district will remain the present a status or form a new state within the Reich.

Former Mt. Pleasant Man Killed in Motor Crash in Colorado

Special to The Courier

MOUNT PLEASANT, Nov. 14.—The body of William McGregor, 30 years old, who met his death in an automobile accident and who was a former resident of this place will be brought from his home at Rifle, Colo. He is survived by his wife at Rifle and the following sisters and brother Mrs. Jennie Murray, Pittsburg, Mrs. Belle Shupe, Hammondville, Mrs. Anna Grimm, Mount Pleasant; Mrs. Margaret Conors, Mount Pleasant, Mrs. E. L. Skinner, Scottdale; Mrs. Nellie Brothers, Bridgeport, Mrs. Christine Neely, Mount Pleasant and James McGregor, Trauger.

The body will arrive at Scottdale on the 3:30 train Friday afternoon and be brought to the Duncan Plan home of Harry Grimm. The funeral service will be held Sunday afternoon.

Calvin Humphrey Fatally Injured Near Fairchance

Calvin Humphrey, 45 years old, well-known man of Fairchance, was found lying along the road near that place this morning. He was removed to the Uniontown Hospital where he died. He sustained internal injuries.

It is believed Mr. Humphrey was struck by an automobile and that the driver either did not know it or hurried away. The man was found by Andrew Dennis, who was on his way to work.

Close Race Between Reaper and Stork Here in October

The monthly report of A. B. Hood deputy registrar of vital statistics, shows a total of 26 births and 25 deaths during the month of October

In Connellsville there were 20 births and 22 deaths. Connellsville township had three births and similar number of deaths In Bullskin township there were three births and no deaths.

Auto Licenses Good Until March 1, 1924

HARRISBURG, Nov. 14—The State Highway Department has called attention of the public to the fact that owner's and driver's licenses, paid driver's licenses and operator's licenses for 1923 are valid until March 1, 1924, but is daily receiving hundreds of applications for 1924 operator's licenses.

"The revised form of application will not be ready for distribution until the early part of January," says a statement made today "Applications for certificate of title unaccompanied by the 1924 license fee are being received by the thousands Before these persons can secure 1924 license tags, they will be obliged to await the receipt of an application form from the department describing the car they have titled. When they receive this form it will be necessary for them merely to sign their name, state the type of lens used and attach the required remittance. These forms are daily going forward to those applicants who have failed to make application for 1924 tags."

Shenandoah's Flight Postponed.

LAKEHURST, N. J., Nov 14—The flight of the navy dirigible Shenandoah to New England was again postponed today when officers at the air station here found weather conditions still unfavorable. No definite date has been set but it is believed the giant ship will get under way tomorrow.

Bandits Kill Messengers, Get $43,600 in Cash

By United Press.

NEW YORK, Nov 14.—William S. Barlow and William H. McLaughlin, bank messengers, were shot and killed in Brooklyn today by bandits, who escaped with $43,600 the men were carrying.

The money belonged to the West End Bank of Brooklyn and was being taken to the Irving National Bank

Major Baltz Speaks To Kiwanis About Disabled Veterans

Dr. S A Baltz of Uniontown, coroner-elect of Fayette county, was the speaker today at the weekly lunch of the Connellsville Kiwanis Club He is at present chief medical advisor in the Third District of the National Rehabilitation Board of the American Legion which district comprises Pennsylvania and Delaware.

The program today was in charge of the Legion members of the club as it was the first Wednesday after Armistice Day The meeting was presided over by Correll J. Poole, who was recently elected deputy commander of the 24th District of Pennsylvania.

Dr. Baltz reviewed the status of the disabled veterans in reference to the Third District. He said that no money from the Langley appropriation bill for government hospitals had been given to Pennsylvania. He said, however, that pressure brought to bear on the Veterans Bureau through the American Legion had resulted in the promise of General Hines for the erection of a government institution for disabled men at Aspinwall. It is to have 600 beds

He said figures showed that there were 138 Pennsylvania veterans in contract hospitals and 257 in government institutions. Because disabled soldiers are occupying beds in contract institutions, he declared, hundreds of civilians who need attention cannot be accommodated

Dr. Baltz also explained that the Legion is giving its full attention to the establishment of part-time training centers, institutions at which disabled soldiers may learn something useful, and also to the securing of hospitals for the mentally infirm, many of whom are now being imprisoned for crimes they might never have committed if given the proper care in their weakened condition.

There was 87 members and 20 guests present Among the guests were Max C. Floto, commander of Milton L. Bishop Post, and Earl E Shank, adjutant.

Mining Institute In Connellsville On December First

Several hundred persons are expected to be in attendance at a mining institute to be held at the auditorium of the Carnegie Free Library Saturday evening, December 1. The institute is under the auspices of the State Bureau of Mines and in charge of Mine Inspector S. S. Hall of the Ninth Bituminous District. Supper will be served at the Christian Church.

Speakers include the following:

Joseph J Walsh, chief of the Department of Mines, Harrisburg, on mining.

John I Ryan, vice-president and general manager, of the Minneapolis Appliance Company, Pittsburg, on "Mine Experiences in Europe."

John E. Struble, mine inspector, H C. Frick Coke Company, Connellsville, on safety education, on first aid and mine rescue

Richard Maize, state inspector, also president of the Coal Mining Institute of America, of Uniontown, on "Push and Pull."

William Nesbit, mine inspector Keystone Coal & Coke Company, Greensburg, on "Progress in Mining."

Clyde O Brohin, safety inspector for Oliver & Snyder Steel Company, Uniontown, on "Low Voltage and Electrical Hazards."

D. F. Lepley, general manager of the Connellsville Manufacturing & Mine Supply Company, Connellsville, on "Mine Fans and Ventilation."

W. G. Duncan, Connellsville, in charge of question box.

The Weather

Fair tonight; Thursday cloudy, not much change in the temperature is the noon weather forecast for Western Pennsylvania

Temperature Record.

	1923	1922
Maximum	56	68
Minimum	32	50
Mean	44	59

ELECTION FAVORS ALVERTON SITE AND NEW HIGH SCHOOL

This Is Analysis of Result of Balloting November 6 in East Huntingdon.

ONLY OPPONENT LOSES

Special to The Courier.

ALVERTON, Nov. 14.—The contest over the changing the location of the high school in East Huntingdon township and the erection of a new building is being watched by a large number of people in the community and the county and in order that the people may have a chance to get the significance of the vote at the polls the citizens' committee has prepared the following analysis of the vote November 6.

"Speedy relief of the township high school situation is promised by the recent election.

"The question of location, which has, for the past eight years, prevented any improvement in the congested conditions existing in the high school because of lack of room and equipment has definitely been settled The only candidate who favored a change in location, nominated at the primary largely because out of six to be nominated but five stood against a change, was defeated by a large majority. Taylor winning over him by 313 votes. Bair by 313, and Dell by 123. And this occurred even though the electors opposed to a change of location scattered their votes among five candidates likewise opposed to a change.

"The only other hindrance which at the present time might stand in the way of needed improvements is the report that the majority of the citizens do not desire them. Upon this point, also, the election leaves no doubt. J. Henry Bair and F C Dell do not favor dropping the standing of the high school to second class and since the State Department of Education demands improvement if the first class standing is to be retained, such improvement has their pledged support. Their affiliation with and support by the Ku Klux Klan is another evidence of their support of good school conditions unless the avowed purposes of the Klan are mere words spoken in jest. Austin Taylor, who received the highest vote of any of the candidates, stands, evidently, for what the people of the township most approve. Mr Taylor's record while in office shows that he is outspokenly in favor of a new high school building located at Alverton, so that the majority of the citizens are shown to actually desire the needed improvements instead of condemning them.

"Altogether the situation has vastly improved and the citizens' committee which offers this as its report feels that the near future offers a speedy relief from the present undesirable school situation."

The report is signed by William Hill, chairman, and J. Lyman Loucks, secretary.

Harry Howard Is Killed 10 Days After Brother

Special to The Courier

MOUNT PLEASANT, Nov. 14.—Just 10 days after his brother, Wesley E Howard, of Mount Pleasant died of burns in the Mount Pleasant Memorial Hospital, Harry Howard of Sylvania, Ohio, was shot and killed while hunting near his home The body was taken to the home of his mother, Mrs. Charles Eisler of Frostburg, Md., where funeral services will be held Thursday afternoon at 2 o'clock He was a brother of Mrs. William Stiltenpole of Mount Pleasant.

Wesley E. Howard died October 25, being fatally burned when a can of kasoline he was pouring on a fire exploded, setting fire to his clothes.

Woman and Son Shot and Wounded In Somerset Feud

SOMERSET, Nov 14.—Mrs. Maud Emerick, 35 years old, wife of Louis Emerick, and her son, Carl Emerick, 13 years old, residing in the Allegheny mountains, eight miles from Wellersburg, Somerset county, are in the Miners Hospital at Frostburg, Md., suffering from gunshot wounds.

The woman and her son were shot by unknown assailants. The shooting is said to be the culmination of a series of mysterious threats and burnings in recent years following some mountain feud or grudge The Emerickes are well known in Somerset county.

Army-Navy Store Robbed.

Robbers who broke into the Army & Navy Store in West Apple street yesterday secured $10 in cash and a quantity of merchandise. The store is conducted by A. Bufano The entire loss totals about $75.

Three Drunks Arrested.

Three men charged with drunkenness were arrested last night and given hearings in police court this morning. All drew sentences of $100 fine or 90 days to jail None paid and will serve their time.

Errors by Boards Cut Total Vote Cast for Brown

John Q Adams, Republican candidate for sheriff of Fayette county, received 11,300 votes at the election November 6, as compared with 11,872 cast for John F. Hogsett, Jr., and 9,435 for Peter M Murphy according to the official tabulation. William J. Coburn, the Socialist candidate, polled 777.

Official figures give E. D Brown a majority of 311 votes over his opponent, John L. Robinson, for the office of district attorney. The reduction in Brown's majority is attributed largely to overworked election boards and had it been necessary several ballot boxes might have been opened. The largest difference came in the second precinct of Dunbar where Mr. Brown on the face of the tally sheets did not receive a single vote. Here the Socialist candidate was credited with 172 votes and Mr. Robinson was credited with 102. It was conceded by all concerned that the board set the tallies opposite the name of the Socialist candidate instead of that of Mr. Brown. Three other districts were also in dispute but with a majority of 311, Mr Brown is satisfied to let the record stand as such In the general returns the votes were credited to Mr. Brown.

Mr. Robinson received 1,607 votes on the Prohibition ticket, showing the advantage of receiving this nomination. Peter M. Murphy received 6,210 Prohibition votes but only 3,285 on the Citizens ticket. These figures, however, do not reflect the Prohibition strength but rather an independent vote

Dr S. A. Baltz is high man with a vote of 20,549, with a majority of 7,684 over Dr. J. G. Hemington, his Democratic opponent for the office of coroner.

In the commissioners' fight, Effie McClelland won over his Democratic opponent by 205 votes. Mr. Hibbs was high man with 19,080.

AGED SYRIAN PEDDLER SLAIN

By United Press.

NEW CASTLE, Nov. 14.—With her clothing disarranged and pockets in her under-skirt ripped open, the body of Mrs. Mary Farat, aged about 70, a Syrian peddler, was found in a shed in the rear of the home of Samuel Brown, a negro, at noon today.

Marks on the woman's throat indicated she had been strangled to death. Coroner J P Caldwell was notified and an inquest will be held into the death of the woman.

Scientist Who Measured Electron Wins Nobel Prize

By United Press.

STOCKHOLM, Nov. 14.—Dr. Robert Andrews Millikan of Pasadena, Cal., has been awarded the Nobel prize for physics.

Dr. Millikan was the first scientist to isolate and measure the electron. He is director of the Norman Bible Laboratory of Physics of the California Institute of Technology at Pasadena.

Four Libels in Divorce Filed

Four libels in divorce were filed in court in Uniontown today. They were:

Margaret Stewart of Uniontown from Charles Stewart, address unknown, desertion and cruelty; married in Oklahoma City, Okla., in 1921.

Gladys Floyd of German township from Allan Floyd, now in the Ohio State Penitentiary, cruelty; married in Wheeling, W. Va., April 11, 1923.

Laura Tressler of Dunbar from Isaac Tressler, address unknown, desertion, married August 18, 1921, at Washington, Pa.

Grace Christner of Brownsville from George W. Christner, also of Brownsville, cruel and barbarous treatment; married October 14, 1919, in Cumberland, Md.

Year For $3 Theft.

GREENSBURG, Nov 14.—The theft of $3 worth of merchandise resulted in a stiff sentence in criminal court here this morning. Forrest Leslie, 24, of New Kensington, alleged to have broken into a freight car and to have stolen merchandise valued at $8 early last month was sentenced to serve not less than one year nor more than three years in the Western Penitentiary by Judge Charles E. Whitten.

Injured Veteran Recovering.

Ross Gaithers, Civil War veteran, who is confined to the home of his son at New Kensington as the result of injuries suffered several weeks ago when struck by an automobile, is able to sit up. Mr. Gaithers is the father of Mrs. B. J. Enaley of South Eighth street, Greenwood.

Former Greek Minister Dies.

NEW YORK, Nov. 14.—Lambros A. Coromilas, aged 65, former Greek minister to Washington and later Greek minister of foreign affairs, died suddenly from a heart attack at the Hotel Seville, here last night.

FORBES DECLARES MORTIMER STORY LIE THROUGHOUT

Going Through Page by Page Former Veterans Head Denies Every Statement.

EVIDENCE SUPPRESSED?

Counsel for Colonel Demands That Report of Legion Officials on War Surplus Supplies Sale Be Submitted; Will Favor Forbes, Counsel Says.

By United Press.

WASHINGTON, Nov. 14.—Face to face with his principal accuser, Charles H Forbes, former director of the Veterans Bureau, testifying before the Senate Investigating Committee today, charged that Elias Mortimer had lied throughout his testimony.

With his counsel going through the Mortimer testimony page by page, Forbes declared Mortimer had lied in every charge made against him.

Further charges that there had been suppression of evidence in the presentation of testimony before the committee were made by Forbes today. Counsel for Forbes demanded that General John F. O'Ryan, counsel for the committee, submit in the evidence a report drawn up by General Drain, an American Legion official, on the Perryville Hospital sale.

The report was made, Forbes' counsel said, after an exhaustive study of the much criticized sale of surplus supplies at 20 cents on the dollar at Perryville, and it was understood to cast a favorable light on Forbes' judgment in the case.

Senator Reed said the committee could confer with O'Ryan concerning the report and his reason for withholding it

LEADERS FEAR KLAN ISSUE WILL ENTER CONGRESS

By United Press.

WASHINGTON, Nov. 14.—While politicians are appraising the possibility of national political participation by the Ku Klux Klan as the result of its victory in last week's elections, members of Congress can find no way to avoid contact with the Klan issue, which many of them fear will be the year's worst bugaboo.

The Ku Klux Klan probably will get before Congress in two ways. These are:

In the Mayfield case, involving the right of Senator Earl B. Mayfield of Texas to his seat. If as has been alleged, he is a member of the Ku Klux Klan or subscribes to its oath.

Through the activity of the National Vigilance Association, which has avowed its intention of putting through laws against masking, secret membership and for federal prosecution of mob violence.

Mrs. Warburton Re-Elected Head Of G. O. P. Women

By United Press.

HARRISBURG, Nov. 14.—Mrs. Barclay Warburton was re-elected honorary president and Mrs. Leah Cobb Marion re-elected president of the Pennsylvania State Council of Republican Women at the closing session of the first annual convention here today.

All general officers were re-elected to serve another term. Ten directors for the coming year were named.

Scottdale Red Cross Roll Call November 22-24

Special to The Courier.

SCOTTDALE, Nov. 14.—November 22, 23, 24 were selected as the dates for the annual Red Cross Roll Call in Scottdale at meeting of the executive committee last night with T. H. Rutherford, chairman of the campaign. Rev. M. A. Lambing, chairman of the committee, presided.

There will be a house-to-house canvass. The membership goal will be 2,000.

Mrs. Stokes Begins Suit for Separation

By United Press

NEW YORK, Nov. 14.—Helen Elwood Stokes today began her suit for separation from W. E. D. Stokes, whose legal quarrel with his wife already has filled volumes of court records

The suit is a counter action to the divorce suit brought by the aged millionaire which was denied here last week.

Mrs Stokes was in court early ready for what promises to be a long and hard battle.

Howitzers to Drill.

The Howitzer Company will hold its regular weekly drill tomorrow evening

Society

At Circle Inspection.

Mrs. Sarah Nagle, Mrs. Alice Chamberlain, Mrs. Kate Richey, Mrs. Matilda Beales and Mrs. Edith P. Korr were at Greensburg yesterday for the annual inspection of George A. Cribbs Circle No. 5 of the Ladies of the Grand Army of the Republic by Mrs. Mary Caldwell of Pittsburg, senior vice-president of the Department of Pennsylvania. There was a large attendance, representatives being present also from Pittsburg and Mount Pleasant, also a delegation of Greensburg veterans.

Emanon Club Plans Surprise.

Mr. and Mrs. John Shaw of Everson were tendered a surprise by the members of the Emanon Club last evening, thirty gathering at the Shaw home unannounced. The occasion was the 27th anniversary of the marriage of Mr. and Mrs. Shaw. The guests presented the couple with a fine bed-spread. Readings were given by Mrs. James Cowgill, solos by Miss Margaret DeBolt and numbers by a quartet composed of Mrs. O. H. Boyer, Mrs. Cowgill, Homer Kearns and Mr. Shaw. Dancing and cards were other pastimes. Lunch was served.

Daughters of Ruth Meet.

Mrs. C. Roy Hetzel was hostess at the regular meeting of the Daughters of Ruth Bible Class of Trinity Lutheran Church last night at her home in West Cedar avenue. There was a large attendance. About forty members were present. A barrel of fruit and jelly for the orphans home at Zelienople was packed. Following the business meeting a social session was held and refreshments were served by the committee in charge.

J. O. C. Class Elects Officers.

Officers for the ensuing year were re-elected as follows at the regular meeting of the J. O. C. Class of the First Methodist Episcopal Church held yesterday afternoon and last evening at the home of Mrs. L. E. Welling: President, Mrs. Welling; vice president, Mrs. John Kiforle; secretary, Mrs. Elmer Snyder; treasurer, Mrs. Arthur Glotfelty. Supper was served at 6:30 o'clock by a committee. The members made articles for the Christmas bazaar to be held this week. The attendance was unusually large.

Thanksgiving Dance.

The members of the Pleasant Valley Country Club will hold a Thanksgiving dance Friday evening, November 30. The New Year dance will be held December 31.

Rosenbaum's Employes Meet.

The Rosenbaum Employes Association met last night in the store and adopted a constitution and by-laws. J. C. Armstrong, the president, had charge of the meeting.

M. E. Women Meet.

A well attended meeting of the Woman's Home Missionary Society of the First Methodist Episcopal Church was held yesterday afternoon at the home of Mrs. H. L. Piersol in Crawford avenue, West Side. Mrs. B. B. Kell presided and also conducted the devotional exercises. The subject of study was "The Child and America's Future," and interesting articles were read by Miss Anna Hutchinson, Mrs. Earl C. Moore, Mrs. D. S. Miller and Mrs. J. B. Henderson. A social hour was held and refreshments were served by the hostess and Mrs. Strickler Stacy.

Chic Japanese Kimono; Red is Ground Color

This very beautiful Japanese kimono is shown in a soft silk with a drop-stitched line running through. The ground color is red, with a Nipponese pattern in blue and white.

Baraca Class to Meet.

The Baraca Class of the First Baptist Church will meet Thursday night in the Baraca Hall. Supper will be served at 6:30 o'clock.

Mrs. Keck Hostess.

Three tables were in play at the regular meeting of the Tuesday afternoon Bridge Club at which Mrs. Carl Keck was hostess yesterday afternoon. Prizes were won by Miss Clara Pritchard and Miss Pearl Keck. Luncheon was served at the close of the games.

W. C. T. U. to Meet.

The Woman's Christian Temperance Union No. 1 will meet Thursday night at 7:30 o'clock at the home of Mrs. W. E. Crossen at Snydertown.

Meeting at MacDonald Home.

The Deborah Bible Class of the First Presbyterian Church met last night at the home of Mrs. Sadie MacDonald in East Murphy avenue with many members in attendance. In the absence of the vice-president, Mrs. J. M. Cecil, Mrs. H. M. Kerr, teacher of the class, presided and also conducted the devotional exercises. Mrs. James W. Butermore gave a reading on "Rachel," and Mrs. J. L. Proudfit gave a Bible lesson on "Job." Refreshments were served.

J. O. C. Class Party.

About thirty persons, including members, their husbands and friends attended the annual class party of the J. O. C. Junior Class of the First Methodist Episcopal Church held last night at the home of the teacher, Miss Helen Carroll, in South Prospect street. Games were played and a very delightful time was had. Delicious refreshments were served.

Auxiliary Meets.

Business of a routine nature was transacted at the regular meeting of the Ladies' Auxiliary to the Baltimore & Ohio Veterans Association held last night in the Baltimore & Ohio Y. M. C. A.

C. E. Names Officers.

The Young People's Christian Endeavor Society of the Christian Church at a meeting last evening at the home of Miss Catherine Stickel in Race street, elected the following officers: President, Miss Louise Solisson; vice-president, Miss Mary Porter; secretary, Miss Margaret Coyne; treasurer, Miss Mary Bishop.

Young People's Rally Sunday.

A "live wire" meeting of all young people's societies of Connellsville has been arranged for Sunday evening, November 18, at the Christian Church. The hour will be 6:30 o'clock. The topic for study will be "How to Obtain a Great Missionary Advance Aim." All societies are invited. The object will make this a combined rally instead of the individual meetings at each church.

Party at Herwick Home.

Mr. and Mrs. J. C. Herwick of East Fairview avenue entertained at cards Saturday evening. Four tables were called into play and at a late hour delicious refreshments were served by the hostess. Out of town guests were Mr. and Mrs. Bert Howard, two daughters of Pittsburg, and Mrs. Catherine Arnold and son, Buddy of Washington. Tuesday afternoon Mrs. Herwick entertained at a "friendship quilt patch party." Seventeen patches were pieced. Out of town guests were Mrs. Catherine Arnold of Washington and Mrs. Will Herwick of Stewarton. After the patches were made lunch was served by the hostess, assisted by Mrs. J. A. May, Mrs. Arnold and Mrs. Homer Coughenour.

For Miss Head.

Mr. and Mrs. Charles McKenna Lynch of Greensburg will give a reception Saturday evening at the Greensburg Country Club to present Miss Eleanor M. Head, daughter of Mr. and Mrs. Joseph B. Head of Melrose Farm, who will become the bride of Clay F. Lynch of Greensburg on Monday, November 19.

Licensed at Somerset.

Lloyd S. Geary of Indian Head and Mary L. Stahl of Jones Mills, David J. Weimer and Goldie E. Manges, both of Somerset, Benjamin A. Fisher of Lancaster and Annie Kinsinger of Somerset were licensed to wed at Somerset.

Birthday Surprise Party.

Mrs. Jesse Whaley was entertained at her home in East Murphy avenue Monday evening by between 25 and 30 of her friends who held a birthday surprise party for her. The evening was spent in various games and amusements and refreshments were served.

Martha Norton Bible Class.

The Martha Norton Bible Class of the Christian Church will meet Thursday afternoon at 2:30 o'clock in the social rooms of the church. A large attendance is desired.

W. C. T. U. at Ferrypolis.

The Ferrypolis Woman's Christian Temperance Union will meet Thursday evening at the home of Mrs. John Lynn. The members will gather at Frette corner at 7 o'clock and go to the Lynn home in a body.

W. C. T. U. Institute at Alverton.

A W. C. T. U. district institute will be held at Alverton Thursday afternoon and evening. The afternoon session will be held in the Methodist Church and the evening session in the Church of God.

Licensed at Cumberland.

Ferdinand Davis and Sarah Ellen Kennedy, both of Uniontown, Robert William Jones of Meyersdale and Isabelle Homesburg, Salisbury; George Frederick Schultz, Ohiopyle, and Lillian Marie Phillips, of Ursina; Stephen Jack Hamilla and Anna Hovanecz, both of Masontown; Charles Leo Finan, Greensburg, and Leona Esther Hummell, Mount Pleasant; William Novak and Julia Mazzello, both of Brownsville, were licensed to wed at Cumberland.

Entertains at "500"

Mrs. N. H. Harmon entertained at five hundred at her home in Freeman Lane last evening. Five tables were in use. Following the playing refreshments were served.

Evening at Fancywork.

Twelve members and four guests attended a very enjoyable meeting of the M. E. C. Fancywork Club at which Mrs. Charles Russell was hostess last night at her home in East Fairview avenue. The evening was spent at fancywork after which refreshments were served. The next meeting will be held at the home of Mrs. A. W. White in South Connellsville.

E. B. Martin Class to Meet.

The E. B. Martin Bible Class of the First Baptist Church will meet Thursday at the home of Mrs. Clarence A. Port in East Cedar avenue.

Culture Club Meeting.

Peace Day will be observed at the regular meeting of the Woman's Culture Club to be held Monday afternoon in the club rooms at the Carnegie Free Library. An attractive program has been arranged.

Juniata Club Entertained.

The Glad-U-Kum Fancywork Club of Juniata was delightfully entertained last night by Mrs. E. F. Hess, formerly of Juniata and a former member of the club, at her home in Connellsville. Fancywork, music and games were the amusements, followed by refreshments served by the hostess. Member of the club presented Mrs. Hess with a beautiful ring. Eighteen ladies were present, among them being Mrs. Elma Boyer of Mount Pleasant and Mrs. Miller of Connellsville.

Grim Reaper

PHILIP J. SAUTER.

Funeral services for Philip Jacob Sauter were held yesterday afternoon at 2 o'clock at the Sauter home in East Cedar avenue. Rev. J. L. Proudfit, pastor of the First Presbyterian Church, officiated, assisted by Rev. W. P. Russell, assistant pastor of the same church, and Dr. W. H. Herrick, pastor of the Trinity Lutheran Church. A quartet composed of Mrs. Fred Frisbee, Mrs. William Thomas, H. C. Gardiner and John Davis, sang. Mrs. Walter Haines was at the piano. King Solomon Lodge, F. A. M. was in charge of the service and performed its ritual at the grave. Pallbearers were S. N. Osburn, James W. May, Charles H. Kenuell, Cronin puff business—and we are making this inducement to have you try them—and we feel that they are so far above the ordinary in quality that after you have tried them—You will gladly pay our regular price—60c—for them.

MRS. MARY E. BURD.

Mrs. Mary Elizabeth Burd, 67 years old, widow of Richard A. Burd, Sr., of Uniontown, died Tuesday afternoon at the home of her son, Harry L. Burd of Uniontown.

Revival Meeting at M. P.

Revival meetings are being held each night this week at the Methodist Protestant Church opposite the post-office. Rev. T. W. Colhouer preached to a large audience last night on the theme, "Five Minutes After Death." He drew his lesson from "Lazarus and the Rich Man." Tonight he will speak on "Citizenship in Heaven." A quartet consisting of Mr. and Mrs. William Griffith, Miss Mary Parkhill and E. B. Small sang "Over the River, Faces I See." The music is proving a very helpful factor in the meetings. The public is invited.

Canadian Financier Ill.

TORONTO, Ont., Nov 14.—Sir William MacKenzie, outstanding figure in Canadian finance, is critically ill at his home here. He is threatened with double pneumonia, a serious chest condition having developed after symptoms of heart weakness had been manifested.

Dinner for Councilmen-Elect.

A dinner was given at the United Presbyterian Church, Mount Pleasant, last evening in honor of John Nixon and C. E. Dixon who were electing to council in the Second Ward last Tuesday. Covers were laid for 60. The dinner was served by the women of the church.

Notice.

The Farmers Dairy Company will close at 5:30 beginning November 15th. —Advertisement.—14-3t.

Joyce The Caterer

PITTSBURGH

JOYCE dominates out-of-town catering because the Joyce Catering Company's unequaled facilities afford a uniform high standard of service which can be depended upon regardless of distance.

Phone or write for ideas and estimate on your catering

Prompt delivery by truck or express of Wedding Cakes, Ice Creams, Bread, Pies and Pastry Delicacies.

Weddings a Specialty

Shady and Penn Aves. Pittsburgh

Phone 0125 Highland Private Exchange

$85.00 REWARD

SOMEBODY in Connellsville is going to win a nice, tidy little sum of money. Maybe it will be you, maybe it will be your next-door neighbor. With Christmas shopping not far away the money is going to give a lot of happiness. The above picture has no title. For the three best titles submitted H. O. Wilbur & Sons, Inc., makers of Wilbur's Cocoa will award prizes as follows:

First Prize - - - - - $50.00
Second Prize - - - - 25.00
Third Prize - - - - - 10.00

CONDITIONS:

1—This contest and prize money is for Connellsville and its immediate vicinity.

2—Titles must not contain more than fifteen words but may contain less.

3—It is important that you write your title at the top of a sheet of plain paper with your name and address written very plainly at the bottom.

4—The label from a half-pound can of Wilbur's Cocoa (no other brand) must be pinned to the sheet containing your answer. If several members of the family send answers one label will be sufficient provided all answers are mailed in the same envelope.

5—Send your answer or answers in a sealed envelope to Contest Editor, Dept. D, care of H. O. Wilbur & Sons, Inc., 235 N. 3rd St., Phila., Pa.

6—All titles must be received at this office by noon of Dec. 8th.

7—The three winning titles will be published in this paper, with the names and addresses of the winners, shortly after the contest closes. Checks will be mailed to the successful contestants the day this announcement is made.

8—Do not write any letters. No correspondence will be answered.

9—H. O. Wilbur & Sons, Inc., reserve the right to be the sole judges in this contest and their decision in the matter will be final.

H. O. WILBUR & SONS, Inc. PHILADELPHIA, PA.

Special—Thursday and Friday—Special

42c doz. CREAM PUFFS 42c doz.

Our Regular Cream Puffs
To Be Sold These Two Days Only

At 42c per doz.

Less Than One Dozen—4c Each

Made With Fresh Milk, Butter and Eggs.

We must increase our cream puff business—and we are making this inducement to have you try them—and we feel that they are so far above the ordinary in quality that after you have tried them—You will gladly pay our regular price—60c—for them.

CLEANLINESS SERVICE
THE COTTAGE BAKERY

SQUARE DANCE
—at—
POMPEI'S HALL
Leisenring No. 2
Thursday, Nov. 15th
Gents $1.00. Ladies Free
Miss MacDowell of Uniontown will teach Round Dancing every Wednesday night.
13nov'23

DANCE
—at—
Maccabee Hall
Connellsville
TONIGHT
Music by Black and Gold Boys
HOURS: 8:30 TO 11:30
Admission: Gents $1.00 Ladies 25c

Patonize Home Merchants Who Advertise

"It Keeps Me Awake Nights"—

is the familiar confession of the tea and coffee drinker. The reason is that both tea and coffee contain caffeine—a drug which is the foe of night-time sleep and day-time energy.

Postum, the pure cereal beverage, is delicious and satisfying—and free from all the elements which so many users of coffee and tea find disturbing to nerves and digestion.

Postum contains no stimulant to keep you awake nights.

Sold by grocers everywhere!

Postum for Health

"There's a Reason"

Your grocer sells Postum in two forms: Instant Postum [in tins] prepared instantly in the cup by the addition of boiling water. Postum Cereal [in packages] for those who prefer the flavor brought out by boiling fully 20 minutes. The cost of either form is about one-half cent a cup.

Made by Postum Cereal Co., Inc. Battle Creek, Mich.

PNEUMONIA

Call a physician. Then begin "emergency" treatment with VICKS VAPORUB

Over 17 Million Jars Used Yearly

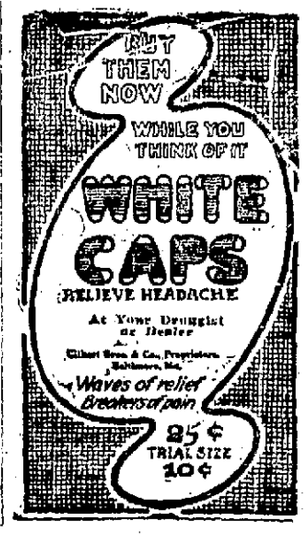

W. N. LECHE CO.
Popular Priced Department Store
123 West Crawford Ave Connellsville, Pa.
One Price & Cash
We Give S. & H. Green Trading Stamps

CHICHESTER S PILLS
THE DIAMOND BRAND.
SOLD BY DRUGGISTS EVERYWHERE

You Call—We'll Haul
Want Anything Hauled—See
Glotfelty's Transfer
Both Phones.
Office by Arlington Hotel

When You Have Something You Want to Sell Advertise It in Our Classified Column.

NEWS OF DAY AT SCOTTDALE BRIEFLY TOLD

Mrs. Elmer Blackburn Is Hostess to Members of W. C. T. U.

CHANGE IN SCHOOL HOURS

Special to The Courier.

SCOTTDALE, Nov. 14.—Mrs. Elmer Blackburn entertained the W. C. T. U. at her home last evening. Thirty-five members were present. A report of the duos social was given. Mrs. C. D. Reid is making preparations to send handkerchiefs to the women at the county home. A letter from Mrs. L. M. George, state president, stated that the county quota for the enforcement fund was $7,200 and that only half of this had been paid. Mrs. George McGoogan asked that every person attend the institute to be held at Alverton on Thursday. Refreshments were served, Mrs. Blackburn being assisted by her daughters, Mrs. Elsie Kuhns and Ethel Echard of Scottdale and Sadie Shirey of Ligonier.

Mrs. Spicer's Funeral.

Funeral services were held yesterday afternoon at 2 o'clock at the home for Mrs. Harry Spicer. Interment was made in Scottdale Cemetery.

Infant Dies.

Funeral services were held yesterday afternoon at 2:30 o'clock at Mount Lebanon Church for Virginia Pearl Cole, 16-months-old daughter of Mr. and Mrs. Frank E. Cole, who died at the family residence on Sunday. Interment was in the Mount Lebanon Cemetery.

Guests of Captain Kennedy.

Captain John J. Kennedy entertained at the home of his parents, Mr. and Mrs. M. J. Kennedy, Loucks avenue, on Monday at noon at dinner Colonel Aiken and General Edward Martin and officers of the Supply Company.

Rehearsing Christmas Music.

The choir of the Baptist Church has begun preparations for a cantata to be rendered at Christmas time.

Birthday Surprise.

A surprise party was held by Mrs. William Bickley in honor of her husband's 46th birthday anniversary at their home at South Everson on Saturday evening. A beautiful birthday cake formed the center. Covers were laid for 12.

New School Hours.

Beginning Thursday the bell for the public schools will be rung as follows: First bell, 8:30 A. M.; second bell, 12:45 P. M. This makes a difference of 15 minutes in the morning and five minutes at noon.

Personals.

C. O. Berlin of Wheeling is spending a few days at his home here.

Miss Alice Detwiler of Pleasant Valley spent Sunday with Mrs. W. A. Waugaman of Grove street. Mrs. Waugaman spent three days in Pittsburg last week.

For Sale.

Ten room house and about one-fourth acre lot on street car line, one fare from Scottdale, for $3,200.

Eight room house, heater, bath, electric lights, on improved street, now empty, for $5,700.

Six room house, newly painted, electric lights, nice large lot, for $3,500.

Five room bungalow, one and one-half acres land, for $2,500.

Five family house, lot 120 by 120 feet, for $1,800. E. F. DeWitt.—Advertisement.—14-4t.

Meyersdale

MEYERSDALE, Nov. 14.—Mr. and Mrs. J. C. Reed have returned from a few weeks' visit with relatives in Baltimore.

Mr. and Mrs. A. L. McDaniel and two children returned Monday from a few days' visit with relatives in Martinsburg, W. Va.

Miss Elizabeth Hocking left Monday for a visit with relatives in Baltimore.

Mrs. C. E. Sanders and two children have returned from Philadelphia where they visited relatives for several days.

Mrs. James S. May, daughter, Miss Ethel, and son, Walter, were at Scottdale Monday attending the funeral of their relative, Raymond Trout.

Mr. and Mrs. Joseph Grabenstein and children and Miss Clara Stacer of Cumberland were Sunday visitors at the home of Mr. and Mrs. John Stacer.

Miss Nell Engle left Saturday for McKeesport where she has secured employment.

Mrs. George Benford spent yesterday with relatives in Sand Patch.

Perryopolis

PERRYOPOLIS, Nov. 14.—Mr. and Mrs. C. E. Kerns and Misses Louisa Russell and Alice Stilley were in Connellsville Saturday.

Mr. and Mrs. Edward Williams and family spent the week end at McKeesport.

Mrs. Frances Weimer was tendered a birthday surprise party Wednesday evening by her daughters, Mrs. Dempsey Anderson and Mrs. Livingstone. The evening was spent at games and music. Lunch was served. Those present were Mrs. James Cover, Mrs. N. S. Byers, Mrs. Clarence Keffer, Mrs. J. A. Lind, Mrs. Dowey Kerr, Mrs. William Burgess, Mrs. Paul Mitt and Henry Gibson of Uniontown.

Mrs. J. O. Stenger and Mrs. I. H. Baugh were in Pittsburg yesterday.

Mrs. R. M. Pollock and daughters, Agnes and Jeannette, and Mrs. Frank Elwell of Star Junction are shopping at Charleroi today.

Mrs. Alfred McCloy spent Sunday at Brownsville.

Frances Sisley of Uniontown spent Sunday with relatives here.

W. H. Martin of Howard, Ohio, is visiting relatives.

Mr. and Mrs. William Armstrong were at Charleroi Saturday.

Miss Beulah Layhue of Uniontown spent the week end at her home here.

Miss Emma Cook entertained the Girls J. U. B. Club at her home Saturday. Each girl took a friend. The evening was spent in games and music and at a late hour a dainty lunch was served.

Mr. and Mrs. H. Layhue and family motored to Uniontown yesterday.

Dawson

DAWSON, Nov. 14.—Mr. and Mrs. Alva Gilland of Charleroi spent Sunday here with friends.

Mrs. James Hurst of Scottdale spent Sunday at the home of Mrs. J. C. McGill, North Dawson.

Alex Kimmel of Connellsville spent Monday at the home of his sister, Mrs. Belle Guth.

Mrs. Smith Cunningham and daughter, Catherine of Scottdale, and Miss Laura Wingrove of Brownsville were Sunday guests of Mrs. O. M. Danielson of North Dawson.

Harry Cochran, who had been laid up with grip, is able to be around again.

Mr. and Mrs. Ninian Boggs of New Brighton spent the week end at the home of the latter's parents, Mr. and Mrs. James Laughery.

A number of our radio fans heard Woodrow Wilson's speech Saturday night. W. F. Buto, a great admirer of Wilson, was one of the listeners.

Mr. and Mrs. James Gillespie of Pittsburg were Sunday visitors at the home of Mr. and Mrs. William Gillespie, East Liberty.

The road leading to North Dawson, which had been closed a week on account of repairs, has been opened again.

Confluence

CONFLUENCE, Nov. 14.—Mrs. William Howell left yesterday for Somerset to visit friends.

Armistice Day was observed by the stores closing and work of various kinds being suspended.

Mrs. Alva Sines and children went to Friendsville, Md., yesterday to visit friends.

Saul Grants is a business caller in Pittsburg.

Price 30 Cents — At All Druggists

HILL'S CASCARA QUININE BROMIDE

for COLDS, FLU, GRIPPE

CASCARA-BEST TONIC LAXATIVE KNOWN

B 603

Prittstown

PRITTSTOWN, Nov. 14. — Misses Lola and Beulah Washabaugh of Mount Pleasant were here Sunday with their grandparents, Mr. and Mrs. David Wright.

Mrs. Wesley Motz of Connellsville was here Sunday with her uncle and aunt, Mr. and Mrs. Jacob Borg.

Mr. and Mrs. Robert H. Shaffer and son, John R., of Prittstown and Mr. and Mrs. Charles Shaffer of Stauffer motored to Pittsburg Sunday and visited the former's cousin, Miss Kiretta White.

Mrs. William Hay was in Scottdale Friday with friends.

Mrs. Emanuel Dannecker and daughter, Gretchen Loraine, were at Scottdale Friday with her parents, Mr. and Mrs. Abraham Ridenour.

Mr. and Mrs. George Gordon and son of Scottdale were here among friends Sunday.

Charles Truxal was at Reagantown Wednesday with friends.

Smithfield

SMITHFIELD, Nov. 14. — Jasper Glover, who is employed at the Ricks Motor Company of Uniontown, spent Sunday as the guest of W. T. Humphreys.

The body of Miss Tillie Farr, who died at the Uniontown Hospital Friday, was brought here for burial Sunday.

The election is over and every person satisfied only those who were defeated. It was not until 3 P. M. Wednesday that the election board in Georges township completed the count. The Democrats took everything but one member of the election board. Ira Sutton for school director, was high man on the ticket with 1,263 votes. Squire Gruver polled 1,205 and goes back on the "bench" for six years more.

Mrs. Charles Rhonds of Sunshine spent Sunday visiting friends here.

Miss Dortha Hanley of Uniontown visited friends here Sunday.

A New Rug Will Brighten Your Home for Thanksgiving

Answer the Red Cross Roll Call Next Sunday

At Aaron's You Have the Newest Fall Patterns, Designs and Colorings to Choose from

One of these attractive new Rugs will not alone add to the cheery brightness of your Home for the Thanksgiving festival—but it will be a permanent source of satisfaction — lasting long after its cost is forgotten.

9x12 ft. Tapestry Brussels Rugs—in a splendid variety of new patterns and designs $22

8.3x10.6 ft. Axminster Rugs—choice of the newest Fall patterns and colorings $36

9x12 ft. heavy quality Axminster Rugs—attractive new patterns to choose from at $38

11.3x12 ft. Tapestry Brussels Rugs—distinctive new patterns, designs and colorings $39

11.3x12 ft. heavy quality Axminster Rugs—in the very newest patterns and designs $49

9x12 ft. high grade Velvet Rugs—choice of newest designs and color combinations $59

9x12 ft. heavy quality genuine Wilton Rugs—in beautiful new colorings and designs $75

9x12 ft. extra heavy quality genuine Wilton Rugs—choice of attractive new patterns $96

The few items mentioned here will give you an idea of the values now being offered. Come in and see them.

Complete Home AARON'S Furnishers Since 1891

Sweet Peas

Make a sick friend happy. Nothing will please them more than a bouquet of our fine sweet peas. Beautiful red, pink, orchid—all delicate and bright shades blended together form a wonderful, fragrant gift of cheer.

A New Mum

Orange Queen, a pleasing shade of burnt orange. See them at our store. Pompoms are at their best now. We are cutting some exceptionally fine ones.

Extra Fine Ferns and Potted Plants

Also all seasonable cut flowers and decorative greens.

Get the Best

We Grow Our Own. A Visit to Our Greenhouse Always Pays.

Oglevee & Sons

FLORISTS

125 South Pittsburg Street. Bell 127-R-2

Bell Phone, Private Exchange Court 351-R53

BENNETT BROTHERS

LARGEST AUTO WRECKERS IN THE COUNTRY

Grant, Water and First Ave.

PITTSBURGH, PA.

Highest Prices Paid For All Makes of Cars

We carry second-hand parts for every make of machine. Also a big selection of tires, tubes, magnetos, generators, starters and carburetors.

See Us Before Buying Elsewhere and SAVE MONEY

Mail Orders Promptly Attended to. Delivery Made Same Day.

MONEY LOANED ON CARS

BENNETT BROTHERS

Grant & Water Sts., Pittsburgh, Pa.

PHONE COURT 0281

GRAND OPENING

Thursday, Nov. 15, 1923

7 P. M.

A. & S. SUPPLY CO.

will open in Harry Krell property at Perryopolis, with full line Meat and Groceries.

See Special Prices for Saturday

Father as much as mother need SCOTT'S EMULSION

Run of Mine Coal

Free From Slate

15c DELIVERED

11c At Tipple

Walnut Hill Coal

Bell 90. Tri-State 682

Don't wait to begin saving

PEOPLE who intend to begin saving "Tomorrow" seldom get ahead.

NOW is always the time to start saving.

Our Interest Department is maintained to encourage saving in small amounts. We accept deposits of one dollar or more.

FIRST NATIONAL BANK

"THE BANK THAT DOES THINGS FOR YOU."

CONNELLSVILLE, PA.

COAL

10c a Bushel

At Mine, South Connellsville,

14c Delivered

MAY COAL CO.

Bell 475. Tri-State 115.

NOVELTY DANCE

Ira Williams Announces a Elimination Novelty Dance At Elks Hall, Connellsville

Thursday Evening, November 15

TWELVE PRIZES

Teaching—7:30 to 8:30

Social Dancing—8:30 to 11:30

KIFERLE'S ORCHESTRA

A. E. Wagoner & Son

Real Estate and Insurance

RENTS COLLECTED

Tri-State Phone 717, Bell 146.

1000 West Crawford Avenue, Connellsville, Pa.

FURNITURE STORAGE, Local and Long Distance MOVING

Harry Dull Tfr. Co.

122 East Peach Street.

Use Our Classified Ads—They Bring Results.

Don't Let That Cold Turn Into "Flu"

Rub on Good Old Musterole

That cold may turn into "Flu," Grippe or, even worse, Pneumonia, unless you take care of it at once.

Rub good old Musterole on the congested parts and see how quickly it brings relief.

Colds are merely congestion. Musterole, made from pure oil of mustard, camphor, menthol and other simple ingredients, is a counter-irritant which stimulates circulation and helps break up the cold.

As effective as the messy old mustard plaster, does the work without blister.

Just rub it on with your finger-tips. You will feel a warm tingle as it enters the pores, then a cooling sensation that brings welcome relief.

To Mothers: Musterole is now made in milder form for babies and small children. Ask for Children's Musterole.

35c and 65c, in jars and tubes.

MUSTEROLE

Better than a mustard plaster

The Daily Courier

THE COURIER CO., Publishers.

HENRY F. SNYDER, Founder and Editor, 1879-1918.

MRS. H. M. SNYDER, President, 1918-1923.

JAMES J. DRISCOLL, President and General Manager.

GEO. M. ROBACK, Vice-President.

MISS R. A. DONEGAN, Secretary and Treasurer.

JOHN L. GANS, Managing Editor.

WALTER S. STIMMEL, City Editor.

MISS LYNNE B. KINCELL, Society Editor.

MEMBER OF American Newspaper Publishers Association. Audit Bureau of Circulation. Pennsylvania Associated Dailies.

Two cents per copy, 60c per month, $6.00 per year by mail if paid in advance.

Entered as second class matter at the postoffice, Connellsville.

WEDNESDAY EVE'G, NOV. 14, 1923.

PERIODICAL HEALTH EXAMINATIONS.

The movement intended to emphasize the desirability of periodical health examinations, which is gaining in favor among thoughtful people, is not merely a fad local to Pennsylvania, nor is it the propaganda of one or two or a group of medical men. Everywhere, and by the medical profession generally, it is regarded as essential to a better preservation of health. Of even greater interest to the average person is that one reasonably certain result of such examinations will be to prolong the lives of those who avail themselves of the opportunity. That is the opinion of one of the most eminent physicians and surgeons of the world, Dr. Charles H. Mayo of Rochester, Minn., who says:

"It can almost be said with certainty that the average man can live five years longer than he does now. If he would present himself at every birthday for a thorough medical and dental inspection after he reaches the age of forty, he could maintain a state of health that would defy the incursions of disease bacteria. Dilations of the heart, distortion of different organs, cancers, tumors, and so on, can be nipped in the bud. There is too great a tendency to think that people past the age of sixty merely vegetate, waiting for death. Some way will be found to keep them vigorous."

The assurance thus given of having five years added to life is, a better business proposition than allowing disregard of the precaution to subtract from the time of our journeying here and giving the doctors opportunity to multiply their fees while trying to restore us to health.

OUR MOST STUPENDOUS SYSTEM OF TRANSPORTATION.

As the almost endless tide of travel over the principal highways is observed, particularly on Sundays and holidays, the inclination of many persons is to speculate upon what will be its volume a few years hence, if the present rate of increase in the number of motor driven vehicles is maintained.

An incident which serves to give a glimpse of the future in this respect took place in Southern California at the time of the eclipse of the sun on September 10. Travelers who were going to see the not very frequent phenomenon formed a procession of automobiles reaching a distance of 110 miles over the state highways leading to San Diego. No attempt was made to count the number of cars but they were so closely packed together that the average rate of movement was only six miles an hour. Gasoline stations were drained early in the day. Appreciating the commercial advantages of the opportunity the dealers jumped the price from 15 to 10 cents a gallon. It is not recorded that any serious accidents occurred but over 1,000 arrests were made of drivers for cutting out of the line and endangering the safety of others.

This remarkable assemblage of motor driven vehicles, never before equalled, gives an idea of what may be a common sight on the main traveled roads within the next few years, unless additional roads are built or existing roads are made several times wider than at present. It indicates, too, that one of the big problems of the not very distant future will be to devise ways and means for the construction and maintenance of highways, as the most stupendous of all our systems of transportation.

Many of the hunters afield are finding the hunting better than the finding.

The gasoline war out west is one of those conflicts which never get beyond the rumor stage for automobilists in this section.

Europe is at present much more excited over the "come back" preparations of the Hohenzollerns than over the possibility of a come-across on reparations.

Taking the "Can" Out of Cancel.

[illegible] Sentinel.

[illegible] are so many bankers [illegible] entry urging the United States to cancel the war debts. If you were to ask them to cancel the debts owing them they would throw you out on your head.

Another Doubting Thomas.

Baltimore Evening Sun.

We shall not accept the Darwin theory until we see a monkey in the act of endeavoring to reform its fellows.

Not Like the Old Clothes.

Harrisburg Patriot.

A cloak 2,000 years old has been found in Sweden. Clothes don't last as they once did.

A Real Test.

Chicago News.

It takes an enthusiastic nature-lover to get a thrill out of husking corn.

Short Talks on Advertising

By Charles Austin Bates

No. 9.

When you see a product or a business persistently advertised you may know that the man behind it has vision and courage. He has confidence in himself and his goods. He is not in business just for today. He is looking ahead.

He is seeking to establish goodwill and this is your best guarantee that he will give you good service and full value. No man has the good will of his customers without deserving it—without earning it.

When he advertises, it is only for the opportunity to give service. Advertising what he hasn't got or does not do would be sheer waste.

You continue to buy from your grocer, your tailor, your insurance agent, or the concern that supplies raw materials for your factory, because you get service and money's worth. The reasons which hold your trade will draw new trade if they are known—if they are advertised.

If your favorite movie, or opera, were produced for you alone, it would cost you a quarter of a million dollars, but because thousands of other people go to see it, you pay but a trifle. That same condition applies to all business. Multiplicity of customers reduces the cost to each. And multiplicity of customers can be secured only by advertising.

The principal problem of the advertiser is to get the facts about his business, or his product, into the minds of the greatest possible number at the smallest possible cost per person.

And the wisest and most successful advertisers have long since found that business facts got their widest, most effective, most economical acceptance when they are printed in the daily newspapers.

There is no other way of circulating facts that costs so little. There is no other way so surely effective.

Drive on White Collars

Harrisburg Telegraph.

Emerson once said that things have to get just about so bad before they can get better. The situation in the manual trades has reached that point of saturation. Masons and bricklayers in particular are so scarce as not only to create a fictitious wage scale, but actually imperil the orderly progress of American life. The American builder might well pay the bricklayer's wage rate if that were any guarantee of supply. But it is not.

The answer, of course, is more apprentice bricklayers, etc. And if the ranks cannot be regularly recruited, then let the trade be taught in the public schools.

This is precisely what the city of Denver is to do. The Board of Education of that city has authorized the teaching of bricklaying in the schools, and classes of apprentices are already under instruction.

We hold it to be a mistaken idea of education that none but the devotees of the polite arts are to be seriously considered as among the elect. The boy who scorns manual work, or the girl who turns up her nose at domestic science, is destined neither to be happy nor useful. There are any number of pupils turned out by our high schools and colleges who were never intended by nature to earn their living with that portion of their anatomy that rises about the ears. To train that feeble head and neglect the powerful and skillful hands is waste of time and money.

Just now there are more "white collar" workers than the nation can readily absorb. This has been due to a factitious distinction between the social status of the well-groomed but poorly paid indoor worker, and the horny-handed son of toil in blue denim. The tide of sentiment is changing. The mediocre clerk who might have made a respectable and respected master of an essential trade is by no means the best we can do in America with our boys and girls. More power to the Denver idea.

Women and Wireless

Woman now has the world at her elbow—thanks to radio.

No longer need the woman of leisure in the city wonder what to do with her spare time, nor kill time in the vain effort to dispel ennui.

Radio, which has brought both entertainment and educational features to her drawing room, not alone for her but for her guests, is coming to be as fully appreciated by women as by the most ardent male radio fan.

One indication of this fact was seen in the surprisingly large number of women in attendance at the recent radio show in New York, and in the alert and intelligent interest which they displayed in new circuits, equipment, and recent improvements in the art.

But radio is even popular in the homes of women who reside on isolated farms and in small towns at a distance from the great urban centers of music, entertainment and general culture. To women thus situated, radio is not merely a joy, it is rapidly becoming a necessity.

Radio has a universal appeal to all classes of women. For every woman, housewife or lady of leisure, there is a program in the air somewhere which will appeal to her.

Furthermore radio lightens her burdens. For instance, instead of having to invent a story to tell the children at bedtime, she can turn to a station broadcasting a bedtime story, which ten times to one, is better than she herself could tell. Or instead of wondering what to cook for dinner, she can tune in on another station and obtain a menu. All this by turning a knob. Each day, too, some of the largest stations broadcast information about up-to-the-minute fashions in dress.

In fact, wit hthe growth of women's interest in radio it is rapidly assuming an indispensable place in every home. No longer is radio a complicated maze of wires and controls which confuse women and discourage their use of it. Circuits have been developed which require fewer operations and controls than ever before. Some of them, particularly the reflex circuit, are as easy to operate as a phonograph—and have a vastly wider range and variety of timely programs. In the reflex set only half as many tubes are required as in other sets, and the control is simple and dependable. Its characteristics of simplicity and loud and clear reception of distant as well as nearby stations strongly commend it to women fans.

Women are taking radio to their hearts—and homes. This means that it has come into the American home to stay and will be an increasingly important factor in promoting happiness, culture, and good cheer in the humblest as well as the most pretentious home in the land.

Abe Martin

If Lafe Bud an' his wife wus prominent they couldn' git along any worse. Fellers that can't speak in public wouldn' be so awful if they didn' allus want t' try.

Copyright, National Newspaper Service

Confluence

Largely attended was the funeral of Mrs Raymond Reynolds at her late home. The services were in charge of her pastor, Rev. G. L. Harney.

Mrs C. B. Humbert and daughters Betty and Marjorie, are visiting with friends in Pittsburg.

M. F. McCabe, street paving contractor, of Meyersdale, was a business visitor in town yesterday.

Mr. and Mrs. Thomas Burnworth have gone to Pittsburg to attend the annual Grange convention as representative from the local Grange.

Mr and Mrs. Harry Hayden of Uniontown are visiting Mrs Hayden's parents, Mr and Mrs E H Burnworth, at Johnson Chapel.

John, son of Mr and Mrs F R. Haviner, is recovering from a recent severe illness.

Hunting Bargains?

If so, read our advertising columns and you will find them.

Just Folks

Edgar A. Guest.

THE BOY WHO SHOULDN'T GO TO COLLEGE.

There are some things above an education,
There are some things excelling grace and knowledge;
Courage is written by self-abnegation,
Some boys there are who should not go to college.
I write this down just as a young boy said it
And for the lesson taught me give him credit

"Not going to college?" "No" he answered sadly
"I'd hoped to go, but now the dream is ended
I'm going to work—my mother needs me badly.
College, I guess for me was not intended
I'll educate myself some way or other,
But dad is gone and I must help my mother,

"I could not read a book and be contented
Could not stay four long years my dream pursuing
And know the money for the room I rented
Might come the heavy task which she was doing,
I have no right to seek for wisdom's beauty
And reach for knowledge at the cost of duty

"I'll go to work and smile to keep her merry,
I'll stand between her and the world's privation,
She shall not suffer pangs unnecessary
That some day I may boast an education,
My mother needs me more than I need knowledge—
I am one boy who should not go to college!"

(Copyright 1923, by Edgar A. Guest.)

Form a new habit every day. Start now, read the Classified daily.

The Community Market Place

Where Buyers and Sellers Meet

Let The Courier Classified Fill Your Wants

It pays to read what other people pay to have printed.

PUBLIC NOTICES.

FLORISTS.

CUT FLOWERS, WEDDING BOUquets and floral designs of all kinds. James E. Schell, Florist, Bell 537, Tri-State 360-Y, South Connellsville, Pa. 29sept-tf-con

BUSINESS SERVICE.

PROFESSIONAL.

THOSE WISHING TO GIVE MOTHER and father glasses for Christmas and want the good Monocentric lenses must make arrangements early. The demand for these better lenses is much larger than the supply and we cannot promise them for Christmas on orders placed after November 30th. Dr. I. W. Myers, Woolworth Building. 3nov-tf-con

NOW THAT HOUSECLEANING IS here, how about your wall paper? You will need some. See our new fall line. Price reasonable. D. S. Gettys, 128 S. Pittsburg street. 25sept-tf-con

FOR YOUR HEALTH'S SAKE TAKE a Sulphur Vapor Bath. Cures many ailments, especially rheumatism. Sulphur Vapor Bath, 531 McCormick Ave. 28sept-tf-con

PERSONAL.

DRY CELL TUBE USERS WHO have longed for a Magnavox should hear the new M. L. Magnavox at the Radio Specialties Co., 101 North Arch street. It requires no battery. 18nov6t-con

PERSONAL SERVICE.

DOMESTIC ELECTRICIANS, CHANdeliers, wiring and electrical supplies. Chorpenning Electric Co., 119 North Meadow Lane, Connellsville. 1oct-tf-con

TAXI AND TRANSFER.

OFFMAN'S TAXI AND TRANSFER. Local and long distance moving. We specialize in moving household goods. Both phones. Opposite Postoffice. 27sept-tf-con

FIVE TON DUMP TRUCKS FOR hire. P. B. Kessler, 611 McCormick avenue. Bell 1098, Tri-State 556. 9feb-tf

JAMES TAXI SERVICE, DAY AND night. Immediate—careful—courteous. Both Phones No. 2. 117 South Pittsburg street, Connellsville. 23sept-tf-con

SINGER SEWING MACHINES.

FOR SALE—SINGER SEWING MAchines. Round and long shuttles, in walnut and oak finish. Also electric portables. Cash or credit at the rate of $3.00 a month. 148 South Pittsburg street. Ask for Smiley. 14nov-tf-con

STORAGE.

STORAGE—STORE YOUR PIANO OR phonograph where it will be cared for properly. Peter R. Weimer. 7nov-wed-sat-tf

BUSINESS SERVICE.

BRING YOUR LAST YEAR'S HAT to us. We clean, block and remodel them to look like new. American Hat Cleaning Parlor, 111 West Crawford avenue. 24oct-tf-con

SWEETHEARTS AND WIVES. FOR their Christmas gift—a real photograph—not a little, stingy one, but one that you'll be proud to give—framed too, in our best style. We're not so busy this month as we will be next. Phone Bell 965. New York Studio. 14nov-tf-con

Prim-Press Laundry.

The all modern—Sanitary and Fireproof. Call 214-R Bell and forget the drudgery of a washday.—1nov-tf.

CLEANING—PRESSING.

CALL AT VINCENT'S TAILOR shop for your next fall suit, overcoat. Specializing in cleaning and pressing for ladies and gents. 206 North Pittsburg street, next to Paramount Theatre. All work delivered. 26sept-tf-con

WE CLEAN, REPAIR AND PRESS ladies and gents suits. All work done by the latest improved machinery. American Tailoring and Dry Cleaning Co., 311 North Pittsburg street. Bell 1850-J. 22oct-tf-con

CLEANING AND PRESSING. Remodeling done as you like it. Fall and winter samples now on display. S. Prestia, 130 E. Grape Avenue. 4oct-tf-con

CLEAN CLOTHES SPEAK FOR A man's good character. Have your clothes cleaned often at The Fashion Tailor, 905 West Crawford. 28sept-tf-con

WANTED.

WANTED—FOUR BARBERING business RENDINES.

WANTED—EARN $20 WEEKLY spare time, at home, addressing, mailing, music, circulars. Send 10c for music, information. American Music Co., 1068 Broadway, Dept. T-68 N. Y. 10nov3tx

WANTED—GIRL FOR GENERAL housework. Good wages. Bell Phone 403. H. L. Carpenter.—12nov-3t

WANTED—WOMAN TO COME TO the house to do washing. Everything handy. Call Bell Phone 478 or 614 Park street.—12nov-3tx

WANTED—HOUSEKEEPER. J. L. Edenbo, Pittsburg & Murphy streets, South Connellsville, Penna. 6nov3tx

WANTED — LADY WITH CHILD wants position as housekeeper in small family. Write N. J. Boal, R. F. D. No. 1, Confluence, Penna. 14nov2tx

WANTED—COMPETENT MAID FOR general housework. Apply at home of Mrs. G. F. Rieman, Isabella Road, near Patterson avenue or call Bell Phone 808. References required. 13nov3t

WANTED — RAILWAY POSTAL clerks. Start $138 month. Railroad pass. Expenses paid. Test examination free. Columbus Institute, Columbus, Ohio. oct31nov7-14-21-x

WANTED—AGENTS SELL MADISON "Better Made" shirts direct from our factory to wearer. No capital or experience required. Easily sold. Big profits. Write for free samples. Madison Mills, 503 Broadway, New York. 30june-tf-wed

WANTED—MAN, WOMAN, SALARY $75 weekly full time, $3.50 an hour spare time, selling guaranteed hosiery to wearer. Cottons, heathers, silks. Guaranteed Mills, Norristown, Pa. 12sept20t-wed

WANTED—SHOES — BECOME OUR local salesman, selling high grade shoes direct to wearer. Quick seller and good commission. Experience not required. Tanners Shoe Mfg. Co., 604 C St., Boston, Mass. 14nov1tx

WANTED—THREE OR FOUR FURnished rooms, four in family. Inquire Rear 228 East Market street. Tri-State 36. 14nov3tx

The rate on all Classified advertisements is one cent (1) a word per insertion, payable in advance. The minimum rate is 25c. Cards of Thanks will be charged at a flat rate of 50c. All classified ads must be in by 11 A. M. to insure publication that day. To aid the readers to more readily find their wants we have adopted the following system of classification.

The phonograph records you're tired of playing Are easily sold, there's no gainsaying.

READ THE WANT ADS

WANTED — GIRLS. CONNELLSville Silk Company. 21aug-tf

WANTED—GIRL FOR GENERAL housework. Small family, good wages, all electric conveniences. 906 Vine street. 18nov3t

RENTALS.

FOR RENT—LARGE FRONT BEDroom. 511 South Pittsburg street.—12nov-3tx

FOR RENT—FURNISHED ROOM, NO children. $10.00 per month. Tri-State 424-X-R1.—12nov-3tx.

FOR RENT—GARAGE, LOCATED on North Third street. Inquire 126 W. Peach street. 26sept-tf

FOR RENT — TWO FURNISHED light housekeeping rooms, all conveniences. Call Bell 845-R. 8nov3tx

FOR RENT—TWO LIGHT HOUSEkeeping rooms, 200 East Fairview avenue. 14nov2tx

FOR RENT—FURNISHED ROOMS 131 West Peach street. 13nov3tx

FOR RENT—BUNGALOW, SUITable for small family. All conveniences. Corner Gibson and Pittsburg streets. South Connellsville. 14nov3tx

FOR RENT — FURNISHED BEDroom, 602 Vine street. 13nov3t

FOR RENT—TWO APARTMENTS, four rooms and bath each. Apartment, four rooms and bath and store room located at 205 Water street, one store room located 130 West Peach St. Inquire 126 West Peach street. 1nov-tf

FOR SALE.

FOR SALE—USED AUTO PARTS OF all kinds for any make car. Save two-thirds on your auto parts. Auto Wrecking Co., McCormick and Gibson. 25sept-tf-con

FOR SALE—ONE EIGHT SIX CYLINder, 1923 Chevrolet Sedan, 1923 Ford Roadster, 1922, Ford Touring, 1921 Star Touring, 1923 new Durant four passenger coupe. Will sell at a bargain. T. F. Means Garage, 127 North Eighth street, West Side. 1nov-tf-con

FOR SALE — OR RENT — BLACKsmith shop, tools and material. Electric equipped. Good stand. Apply D. W. Mosser, Blacksmith Shop, Vanderbilt. 18nov6tx

FOR SALE—HOUSEHOLD GOODS, 10-piece diningroom suite, six-piece bedroom suite, electric washer, electric sweeper, kitchen cabinet, rugs, stoves, everything practically new. Leaving city. Inquire Phalin Building, First Floor South Connellsville. 13nov3tx

FOR SALE—ONE SLIGHTLY USED cabinet phonograph, $50.00. Arthur H. Freed, 125 South Pittsburg street. 10nov-tf

FOR SALE—ONE SLIGHTLY USED mangle, $100.00. Arthur P. Freed, 125 South Pittsburg street. 10nov-tf-con

FOR SALE—THREE POOL TABLES $125 a piece to quick buyer. Also shooting gallery outfit. 304 East Fairview avenue. 14nov3tx

FOR SALE—ELECTRIC WASHING machine, also electric mangle. Call Bell Phone 759. 8nov3t

FOR SALE—GAS HEATERS. JUST received a large shipment. $3.50 to $4.50 Coal heaters, $6.50 to $11.00. Six hole cooking stoves, $36.00 to $70.00. Gas and coal combination, $95.00 to $130.00. Connellsville Furniture Company, 238 North Pittsburg street. 8nov-tf-con

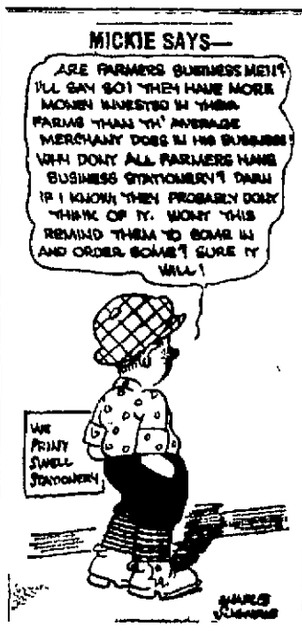

FOR SALE—WE ARE REDUCING our stock of men's dress shoes. Good styles. Peter Diamond Brand Shoes. Come and see them. F. M. Pestilli, next to Y. M. C. A. 1oct-tf-con

FOR SALE—USED PLAYER PIANO, 50 music rolls. Cabinet and bench. Also four used pianos, $125.00 up. Peter R. Weimer. 7nov-tf

FOR SALE — COVERED WAGON, good condition. Single or double, pole and shafts included. Chicago Dairy Company, Connellsville, Penna. 30oct-tf

FOR SALE — WASHINGTON RUN coal, 18c delivered. L. Eichelberg. Bell 1169-R. 9nov30tx

COAL.

WHY NOT USE THE BEST COAL that is cheapest in the end? We handle the well known Washington Run and West Virginia coal, that we sell at the right price. Bell Phone 1048, Tri-State 272. Yough Coal & Supply Company. 8oct-tf-con

BUILDING MATERIAL.

JUST RECEIVED A CARLOAD OF Barrett Roofing in rolls, red and green, also in strip shingles. Also one car lime for white coating. Also car load of plaster. Persons buying this can be assured that material is fresh and clean. Keystone Planing Mill Company. 8nov-tf-con

AUTOMOBILE.

USED CARS FOR SALE.

FOR SALE—TWO TON BROCKWAY Truck, 1923 model. A-1 condition. Has express body. Bargain at $1,050. Also several other good used cars. Inquire Brookvale Garage, the Cleveland Agency, on Uniontown Road. 1nov-tf-con

FOR SALE—ONE 1919 TON TRUCK with cab. Bed in good condition, $175.00. One 1921 Sedan, starter, demountable, completely overhauled, $325.00. Hyatt Motor Company, Bell 139, Tri-State 72. 11oct-tf-con

FOR SALE—ONE 1923 FIVE PASsenger Oakland. Run 3,000 miles. Bargain to quick buyer. One Overland 90, $100. One Ford Roadster, $70. One Ford Touring, $65. One Olds 8, five-passenger, $400. One Liberty Touring, $200. Connellsville Automotive Co., Inc., West Crawford avenue at corner of Third, Connellsville, Penna. 8oct-tf-con

FOR SALE—ONE OLDS EIGHT 5-passenger Touring. Good paint and upholstery and in A-1 shape mechanically. A real bargain. Bell 196. Werthheimer Motor Co. 17oct-tf-con

FOR SALE—ONE 1923 CHEVROLET Coupe on Ford Sedan, late model, one Reo Truck, one Olds 8 Sedan. Oldsfayette Motor Co., Bell 574, Tri-State 305. 117 East Apple street. 29oct-tf-con

FOR SALE—OKEH RECORDS AT 45c each. Sanders & Stayman, 109 W. Apple street. 25oct-tf-con

FOR SALE—ONE 1923 FORD COUPE, seat covers, new spare tire, everything complete, $450. Nu-Cord Service, West Side. Just across the bridge. 8nov-tf-con

FOR SALE—ONE FORD SEDAN, new tires an dstarter, $295.00. Standard Eight, Seven Passenger Touring, $400. 1919 Franklin Roadster, 1921 Buick Six Four Passenger Coupe, 1923 Buick Six Sport Touring. Connellsville Buick Company, 256 East Crawford avenue. 9nov-tf-con

FOR SALE—LATE MODEL OVERland Touring Car, $370.00. Ford TourING Car, $65.00. Connellsville Nash Company, West Side. Bell 1156, Tri-State 821-W. 3nov-tf-con

FOR SALE—ONE OLDS 8, ONE OLDS 6, one Dodge Touring, one Liberty Touring. New Haven Motor Company. 2nov-tf-con

SERVICE STATIONS.

AUTO PAINTING—AT A SENSIBLE price. All work guaranteed. Prompt service. Connellsville Auto Painting Co., opposite Olds Fayette Motor Co. 26sept-tf-con

BRAKES RELINED BY MACHINery. It's done by countersinking the rivets and only brake lining exposed. See Denny Hickey, Brake Service, West Side Garage. 15oct-tf-con

AUTOMOBILES.

W. C. DURANT SAYS "ANYTHING that is perfect is good enough." The Flint Six is perfect. We have just received a solid carload of Flint Sedans. See them. United Motor Company, 613 West Crawford avenue. 29oct-tf-con

REAL ESTATE.

FOR SALE—LARGE LOT, ISABELLA Road, unpaved, price $325.00. Lot fronting 60 feet on Isabella road, paved street, price $1,200.00. Four large lots, East Park Addition, $35.00 each. Ralph B. Hyatt. 8nov3t

FOR RENT—FIVE ROOM APARTment, four room apartment. John J. Brady, First National Bank Building. Tri-State 159. Bell 800. 14nov-tf-con

FOR SALE—OR RENT—FIVE ROOM house and garage. Possession at once. Two eight room houses, all conveniences. W. W. Dwire, 210 East Crawford avenue. Tri-State 853. 14nov-tf-con

FOR SALE—ONE LOT ON NORTH Seventh street. Easy terms. Price $250. Inquire 126 West Peach street. 14nov-tf

LEGAL NOTICES

DIVORCE NOTICE.

W. J. Sangston, Jr., Attorney.

HELEN BAKER VS ALBERT Baker. In the Court of Common Pleas of Fayette County, Pa., No. 302 September Term, 1923. To Albert Baker respondent, you are hereby notified that the subpoena and alias subpoena in this case have been returned "Non est inventus" you are therefore required to appear in the Court of Common Pleas of Fayette County, Pa., on the first Monday of December of said Court, A. D., 1923, to answer the libel and complaint filed therein, and show cause, if any you have, why a divorce from the bonds of matrimony should not be granted the libellant above named. I. J. Shaw, Sheriff. Sheriff's Office, October 8, 1923. 31oct-tf-wed

DIVORCE NOTICE.

Goldsmith & Goldsmith, Attorneys.

ROY S. CADWALLADER VS Elizabeth Cadwallader. In the Court of Common Pleas of Fayette County, Pa. No. 562 September Term, 1923. To Elizabeth Cadwallader, respondent, you are hereby notified that the subpoena and alias subpoena in this case have been returned "Non est inventus" you are therefore required to appear in the Court of Common Pleas of Fayette County, Pa., on the first Monday of January of said court, A. D., 1923, to answer the libel and complaint filed therein and show cause, if any you have, why a divorce from the bonds of matrimony should not be granted the libellant above named. I. J. Shaw, Sheriff. Sheriff's Office, November 13, 1923. 14nov-tf-wed

DIVORCE NOTICE.

Goldsmith & Goldsmith, Attorneys.

ANNA TITRUS VS THOMAS Titrus. In the Court of Common Pleas of Fayette County, Pa., No. 544 September Term, 1923. To Thomas Titrus, respondent you are hereby notified that the subpoena and alias subpoena in this case have been returned "Non est inventus," you are therefore required to appear in the Court of Common Pleas of Fayette County, Pa., on the first Monday of January of said court, A. D., 1923, to answer the libel and complaint filed therein and show cause, if any you have why a divorce from the bonds of matrimony should not be granted the libellant above named. I. J. Shaw, Sheriff. Sheriff's Office, November 13, 1923. 14nov-tf-wed

TRY OUR CLASSIFIED ADLETS. 1c A WORD.

FOR SALE

HOUSEHOLD FURNITURE

Leaving City

Inquire First Floor

Phalin Bldg.,

South Connellsville

13nov2t3

NEW, STYLISH GOOD LOOKING

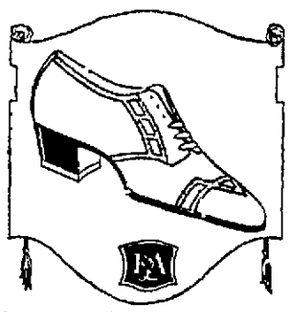

Autumn brown Suede Blucher Oxford, prettily trimmed in brown kid to match, a very smart pattern that fits every line of the foot perfectly. Hand welt, Cuban heel.

Price $9.00

Hooper & Long

SHOE STORE

Our Store Closes at 6:00 P. M., Except Saturdays

104 Crawford Avenue, Connellsville, Pa.

Special Announcement

Christmas is but a few weeks away—and the store which is a department store today will soon be a great big Christmas store—Reflecting the true spirit of giving through its innumerable gift suggestions. Each department will have undergone a change in keeping with the spirit of the season; a change that marks the progress of a store. THERE WILL BE GIFTS—for Mother—Dad—Sister—Brother and Sweetheart. And don't forget we will be headquarters for TOYS—Arrangements have just been completed for one of the largest Toy exhibits ever attempted by any one store in Connellsville. Watch for announcement of our annual Toy Opening soon.

IN TOYLAND YOU WILL FIND

Automobiles, Velocipedes, Coaster Wagons, Dolls, Doll Carriages, Books, Games, Musical Instruments, Electric Trains, Wind Trains, Playhouse Furniture, Desks, Swings, and Thousands of Other Items That Will Make the Kiddies Happy—and All at—

"Lowest In The City Prices"

NELSON'S

106 W. Crawford Ave.

Members of Mount Pleasant Council Charged With Booze Selling; Election Propaganda

President Frank R. Simpson Demands Public Hearing of Accusation.

ONE-MAN CAR IS BANNED

Special to The Courier

MOUNT PLEASANT Nov 14.—Charges of bootlegging having been made against members of town council, President Frank R Simpson, at the meeting last evening, demanded that he, one of the number so charged, be given a hearing next Monday night. Asking Councilman Jesse Harris to take the president's chair, Mr Simpson stepped to the floor of council and explained that the charges were probably simply pre-election propaganda but that he wanted the opportunity to vindicate himself and that he felt others so maligned should adopt the same attitude Mr Simpson offered a motion that there be a hearing Monday night at 8 o'clock James Olinger seconded the motion and it was adopted. The charges are said to have been made by a Mr. Miller.

Council declined to grant the West Penn Railways Company permission to operate a one-man car in the borough, provided the company give half-hour service. Councilman Olinger, who for several years was a motorman for the West Penn, said he considered a one-man car dangerous in a locality as hilly as Mount Pleasant. The Chamber of Commerce had asked the West Penn to provide half-hour service. General Superintendent Daniel Durie, at a meeting with council some time ago, explained that it would be impossible for the company to give the service requested unless the expense could be cut to one man a car. It is probable now that the town will go along with its present service which business men pronounce unsatisfactory.

Chairman Olinger of the street committee reported that owing to the fact that council did not have the money, he had laid off the men on the street.

Burgess William M. Overholt reported 13 arrests, $61 in fines, 18 permits and licenses, with $44 collected, making a total of $115 for October

Council ordered repairs to Smithfield street from Depot street to the old distillery. It was also ordered that slag be placed along the alley running from Washington street to Spring street.

The firm of Fenton & Barnhart and the Evans Motor Company refused to pay the $125 a foot set by council for cutting curbs for turnouts for their garages They were finally let off on payment of the actual cost of labor.

Complaint was made of the removal of the light from the Institute lane and it was ordered replaced.

Infant Dies.

Margit Koval, two years and nine months old, daughter of Mr and Mrs Lawrence Koval, died at her home Funeral services were held at the Slavish Church yesterday with interment in the Slavish Cemetery.

Kicked by Mule.

Charles Finfrock, 47 years old, of Turr was brought to the Memorial Hospital yesterday with a fractured jaw. Finfrock was kicked by a mule He is employed by the H C. Frick Coke Company at Central

Demand BAYER ASPIRIN

SAY "BAYER" when you buy—Genuine

Proved safe by millions and prescribed by physicians for

Colds Headache Neuralgia Lumbago
Pain Toothache Neuritis Rheumatism

Genuine Accept only "Bayer" package which contains proven directions.

Handy "Bayer" boxes of 12 tablets
Also bottles of 24 and 100—Druggists.

Aspirin is the trade mark of Bayer Manufacture of Monoaceticacidester of Salicylicacid

We Advertise What We Have and Have What We Advertise

27 Inch Red Star Diaper Cloth, Yard 19c

Extra special, 27 inch diaper cloth at, yard 19c

NELSON'S

106 W. Crawford Ave.

Stitched Table Padding $2.69

1 3-4 yard length, good stitched table padding, at $2 69.

Tempting Values For Tomorrow's Shoppers New Merchandise at Extraordinary Savings

Tomorrow—A Sale For Savers of 100 SILK AND WOOL DRESSES

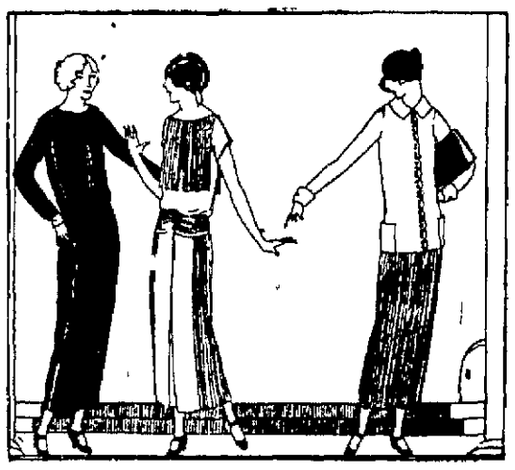

Priced Uncommonly Low at

Representing Even Models Valued Up to $19.95. **$9.95** Dresses for every occasion will be found in this group.

Dresses of favored materials, tricosham, milosham, canton crepe, satin faced canton, flat crepe, poiret twill, tricotine and others, are to be found in this assortment. Straight lines, side drapes, circular and tiered skirt effects, and a wide range of sleeve lengths and trimmings give the models the correctness for fall. New colorings of cocoa, tan, brown, navy, black are some of the wanted colors.

(Balcony)

27 Inch Heavy Outing Flannel, Yard 22c

Plain white and light and dark patterns, very special, yard 22c

2½ Yd. Marquisette Curtains, Pair $1.00

Ecru, white and cream, lace trimmed, special at $1 00 a pair

29c Dress Ginghams, Yard 15c

Special close out, 6,000 yards 27 and 32 inch dress ginghams, 29c value, yard 15c.

36 In. Brocaded Crepe Yard $2.19

Colors are navy brown and black brocade priced exceptionally low at $2 19.

Coats of the Higher Type

Economically Priced at

Coats of Bolivia, Velour, Overplaids, Polo Cloth **$19.95** Gorgeous Models in Self and Fur Trimmed Effects.

A wonderful collection of handsome new fall coats of rich appealing fabrics usually shown in much higher priced coats—garments that reflect every new style feature of side fastening effects, smart flares, novel sleeves and pockets—in all the fashionable shades and sizes for women and misses

(Balcony)

Women's Brushed Wool Sweaters $3.98

Popular new brushed wool sweaters, in silver, grey and green—sizes 38 to 44

(Second Floor)

For Warmth as Well as Long Wear

WOOL SOCKS 69c - 79c

A real sock for men who want warmth, durability and dress Olde Time knit, in black, brown and heather mixtures of all wool yarns

(Main Floor)

Something New — Brushed Wool HAT SETS $2.49 - $5.95

Hats, with brushed wool scarf to match, in poke, roll brim and tam effects, all new popular colors.

(Balcony)

Mothers! Special Value, Boy's New Winter Overcoats $4.95

Just the thing for the youngster, age 4 to 8 in chinchilla or brown and green woolen mixture overcoat patch pockets, pleated back belted models, strictly new for winter at savings

(Second Floor)

Women's One Strap SATIN PUMPS $1.97

An extra selection of one-strap satin slippers, Cuban heel with rubber tip. A Thursday special at $1 97 All sizes

"CAP"S TUBS CAP'S MUCH IMPROVED By EDWINA

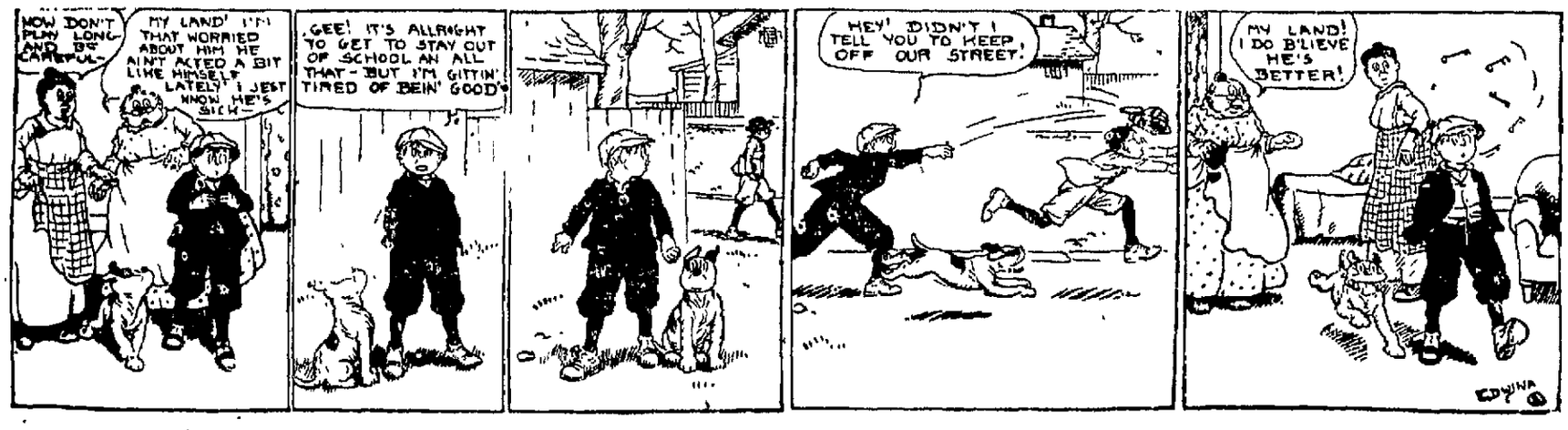

Personal Mention

Miss Eleanor Penn, who had been ill at her home in North Arch street four weeks with scarlet fever, is able to be out.

The best place to shop after all—Brownell Shoe Co.—Advertisement

Mrs O L Eaton of Pittsburg is the guest of her son-in-law and daughter, Mr and Mrs William F Brickman, of East Cedar avenue

Buy genuine Edison Mazda lamps. Frank Sweeney, 100 South Pittsburg street.—Advertisement.

H J. Hartley and J H Rownd of Hartley's Store, Fairmont, W Va., and S. W Metzler of the Wright-Metzler Store, Uniontown, were guests of F W Wright today. They spent a few hours in Greensburg this afternoon

A fall suit or overcoat made here is a thing of beauty! Over a thousand fabrics to select from! Dave Cohen, Tailor.—Advertisement—14nov.

Mrs. J. E. Gogley of Bellevue is visiting at the home of her mother, Mrs. Fannie B. Vance, in West Cedar avenue.

Mr and Mrs Robert Baker of Vanderbilt have returned from a visit with relatives at Canonsburg

Mrs William Bell and Mrs Gladys Stillwagon of Cumberland were called here by the death of their sister, Mrs Joseph Buttermore Mrs James Stillwagon, who was called to Woodlawn last Friday by the critical illness of Mrs. Buttermore, who died on Saturday, returned to her home here Monday night

Mrs Jacob Dull of Jones Mill was here today

Miss Beulah Francis of Pittsburg has returned home after a visit with her brother-in-law and sister, Mr and Mrs Walter Evans

Miss Effie Patterson and Miss Ruth Coleman of Uniontown were Connellsville visitors yesterday afternoon.

Mr and Mrs Julian Rosenbaum and daughter, Jean Anne, were guests of Mr. Rosenbaum's parents Mr and Mrs. Joseph Rosenbaum of Uniontown Monday.

Herman Cohen was in Uniontown yesterday on business.

Mrs. Charles Randall of Sharon, formerly of Connellsville, is visiting relatives here.

Misses Leonabelle Morey Claro McNulty and Olive Reynolds former students of Grove City College, attended the Pitt-Grove City football game in Pittsburg Saturday

Mrs. Nannie Fagan has returned to her home in East Fairview avenue after an absence of six months owing to injuries received in an automobile accident.

Mrs. S M May, who has been ill of diphtheria, is able to be about her room.

Robert Allen of Greenwood left Sunday night for Barrington Ill., to visit his son, Dr William Allen

Mr. and Mrs. George B Freed and daughter, Mrs J B. Carroll, and two children, James and Elizabeth, will leave tomorrow morning for St. Cloud, Fla., to spend the winter Mrs Carroll's husband, Dr Carroll, will accompany them to Baltimore, to which city the trip will be made by motor chiefly. From there they will go by boat to Jacksonville. They will motor from there to St Cloud.

Mrs. Harry Rolch and Miss Goldie Ruben of Pittsburg have returned home after a visit with the former's parents and the latter's grandparents Mr. and Mrs. H. Goldstone Mr and Mrs. Goldstone have as their guests their daughter, Mrs Harry Rush and her son, Allan, of Ford City

Kenneth Jones of North Pittsburg street is visiting his brother, George, at Duluth

Mr and Mrs Robert Livengood and family have returned home after a visit with friends in Meyersdale and Salisbury While in Meyersdale they were guests of Mrs Livengood's mother and sister, Mrs Amanda Engle and Miss Helen Engle

Mrs S L Miller of East Crawford avenue has returned from a visit in Somerset

J W Pell of Monongahela, Pa returned home yesterday after a visit with his son-in-law and daughter Mr and Mrs C C Gallagher of East Apple street Mr and Mrs Gallagher had as their guests over the week-end the latter's brother-in-law and sister Mr and Mrs. I B Richardson of Bentleyville

Mr and Mrs G R. Zimmerman and daughter, Catherine returned home from Johnstown after attending the funeral of Mrs Lydia Keim Weaver, mother of Mrs Zimmerman Mrs Zimmerman was called to her mother's bed side Tuesday night, November 6, and remained until her death, Thursday afternoon at 3 20 o clock. Funeral services were held Sunday afternoon Interment in Grand View Cemetery

Patronize those who advertise.

MOTHERS
AND THEIR CHILDREN

A Luncheon Jelly Cup.
One Mother Says

Into a cup and a half of hot broth, which may be made quickly from bouillon cubes, dissolve half a package of gelatine Season with salt and let harden in little cups for the lunch basket. This is a splendid food for the child who must carry a cold lunch.

Copyright 1923, Associated Editors.

DRINK WATER IF BACK OR KIDNEYS HURT

Begin Taking Salts if You Feel Backachy or Have Bladder Weakness.

Too much rich food forms acids which excite and overwork the kidneys in their efforts to filter it from the system Flush the kidneys occasionally to relieve the bowels, removing acids waste and poison, also you may feel a dull misery in the kidney region, sharp pains in the back or sick headache, dizziness the stomach sours tongue is coated and when the weather is bad you have rheumatic twinges The urine is cloudy, full of sediment, the channels often get irritated, obliging one to get up two or three times during the night

To help neutralize these irritating acids and flush off the body's urinous waste, begin drinking water Also get about four ounces of Jad Salts from any pharmacy, take a tablespoonful in a glass of water before breakfast for a few days and your kidneys may then act fine and bladder disorders disappear

This famous salts is made from the acid of grapes and lemon juice, combined with lithia and has been used for years to help clean and stimulate sluggish kidneys and stop bladder irritation Jad Salts is inexpensive and makes a delightful effervescent lithia-water drink which millions of men and women take now and then to help prevent serious kidney and bladder disorders

By all means drink lots of good water every day Have your physician examine your kidneys at least twice a year.—Advertisement

Man Killed in Gun Duel.

PHILADELPHIA, Nov 14.—William V McDevitt was shot and instantly killed and Max Newman aged 37, was wounded in a revolver battle in a garage here today The duel between the two men, according to police was the culmination of a long standing feud. Newman, charged with murder, is in a hospital with a bullet wound in his head

Do You Need Help?
Use our "Classy Fied" column You get results One cent a word.

Get Two Trial Boxes

PAZO OINTMENT is a Guaranteed Remedy for all forms of Piles.

Pay your druggist $1 20 for two boxes of PAZO OINTMENT. When you have used the two boxes, if you are not satisfied with the results obtained, we will send $1.20 to your druggist and request him to hand it to you.

We prefer to handle this through the druggist because his customers are usually his friends and will be honest with him

PARIS MEDICINE COMPANY, St. Louis, Mo.

Three-Quarter Length Mandarin Style Coats

Generally speaking there is no more becoming fashion to the average woman than that of a coat of three-quarter length worn with a frock to match Slender in line, a costume of this type is not only graceful and dignified but extremely smart as well. For the woman of rather moderate dress allowance it is probably the most satisfactory choice she could make. It serves so many purposes and may be worn on both formal and informal occasions

It is in a costume of this type that the Chinese influence is so pronounced The lines of the coat the cut of the sleeves and the details of trimming have been copied from a mandarin coat.

A new fashion that has appeared shows a suit which has a skirt of striped wool with a fur trimmed coat of plain color or the order is reversed. These are what might be called semi sports suits and are just the thing for early autumn days in the country or for a suit to wear in the morning when shopping

The question of waistline still remains a matter of individual choice since many of the best designs show a rather long waist while others place it a bit nearer the natural line. It is claimed, however, that the long line gives an appearance of youth and therefore is perhaps the more popular choice.

USE FOR SULPHITE LIQUID

Alcohol and Fuel to Be Derived From Paper Mill Waste by New Process.

Waste sulphite liquid that now pours from paper mills into rivers will be utilized in manufacturing alcohol and fuel by means of a new chemical process recently discovered and thoroughly tested by chemical engineers

This announcement considered one of the most important in years in the paper industry, will be made before the cellulose division of the American Chemical society by Prof H. H. McKee, head of the chemical department of Columbia university who was associated with Dr Max Kahn, New York, in the discovery and preparation of latarvin, one of the two recently discovered substances that check diabetes

"At present for every cord of wood used in the paper mills the manufacturer obtains 1,000 pounds of pulp and 1,000 gallons of waste sulphite liquor which flows into the rivers adjoining the plants, causing death of fish disagreeable odors and other inconveniences so great that stringent laws have been passed in some states, and were they rigidly enforced, mills would have to close down," declared Doctor McKee.

"Under the new process this waste liquor will be fermented and a good grade of commercial alcohol obtained Then after the alcohol has been distilled off, the residual material will be evaporated and may be used as fuel."—Milwaukee Journal

LEADS IN MEDICAL SCHOOLS

United States Has Eighty-two Out of the Total of 445 in the World.

Out of an approximate total of 445 medical schools in the world, the United States predominates with 82 schools according to a list prepared by the Rockefeller Foundation Next come the British isles with 43, followed by France with 32, Russia with 28, Germany with 25 China with 24, Italy with 22, Japan with 20 India with 18 Spain with 13, Mexico with 11, Brazil with 10, Canada with 9 Netherlands with 8, Poland with 5, Switzerland with 5 and Belgium with 5 Fifty-four other countries support from one to four medical schools each Not only do standards differ greatly between countries but even within national areas, notably in the United States medical schools are of distinctly different grades as measured by personnel equipment, resources and ideals In spite of great variation in quality, however, all these centers of teaching are more or less directly dominated by the aims and methods of modern medicine It is one aim of the Rockefeller Foundation says the report to hasten the development of international co-operation in medical education, by all available means.

One Way to Look at It.

Little Girl in Box (at the play)—I didn't think the lady was so bad mummy

"Bad? Why what do you mean?'

"That they should make her do it over '—Life

Fading Affection.

"You don't love me any more; you don't even tell me that, I make you sick"—Paris Journal Amusant

We like the cockney version better "You didn't knock me abaht"—Boston Transcript

Will Introduce Boxing School

Pupils will be instructed in scientific boxing at Buckingham junior high school, at Springfield Mass, by a college

The Rosenbaum Store

Seventh Annual Red Cross Roll Call—Have You Answered?

No Woman is Too Stout to Be Stylish

Is Satisfactorily Proven by the Wearers of

Stylish Stout Sveltline System **Corsets**

They make any stout woman appear 20 pounds lighter, and 3 to 5 inches slimmer.

We are offering these famous slenderizing corsets at prices to suit every purse; therefore no woman need deprive herself of the specialized Stylish Stout Service which enables her to enjoy the privilege of wearing ultra-fashionable clothes becomingly.

Priced $5.00 to $10.00

Demonstration of "Stylish Stout" Corsets with Living Models

In an enclosed section of the Corset Department

Between the hours of 10 30 and 12 00 in the morning, and 2 30 and 4 30 in the afternoon, an expert corsetiere will demonstrate the advantages of the "Stylish Stout" Corsets, with living models, and explain how an entire costume can be made unsatisfactory through improper corseting

The New Modes in Coats

Shown on Living Models

Long straight beltless models are fashion's favorite for larger women and they will be particularly pleased with the exquisite selection of materials and styles here shown Aside from the wonderful combinations of lines and fabrics, they come with luxurious fur collars and cuffs, also in tailored style with novel ways of using braid, buttons and embroidery

$29.75 to $115.00

Fashionable Frocks

For the Woman of Full Figure

The woman of stately figure is at her best when gowned in a frock selected here, because we have made special efforts to secure models that have been designed especially for the larger figure All the soft pliable fabrics of the season, in both silks and cloths, are designed in models that are particularly flattering to her, and are shown in every wanted style and shade

$19.75 to $125.00

Women's Skirts

In Extra Sizes

We are now showing a complete selection of Skirts in extra sizes, in the newest materials of the season Wool checks, plaids and plain colors—black and white, tan and brown, brown and white, and plain colors of navy and black

$7.75 to $18.50

Extra Size Petticoats

Made of good quality radium silk or all silk jersey In black navy and colors

$7.50 to $14.50

Extra Size Blouses

In smart dress models

Blouses of Canton Crepe, made on long slenderizing lines to conform to the mode Shown in navy and black, in beaded or embroidered effects; also tailored models

$8.95 to $20.00

Tailored Blouses

French Voile Blouses in tailored effect, with square neck and long sleeves Lace trimmed Sizes 48 to 54

$3.95 to $5.75

"Mildred Stout" Sveltline Underwear

These garments are made especially for stout figures and give double service because they are reinforced at wearing points

PRINCESS SLIPS, in radium silk and tricosham, with picot edging, built up shoulders or strap tops ..... $10.00 to $12.50

CHEMISE, in muslin, lace trimmed, or with embroidery, and eyelet work $1.50 to $3.50

GOWNS, in muslin and crepe, with long sleeves and high necks or short sleeves and low necks Trimmed with hand embroidery French knots, etc. Pink, white and peach—
$1.50 to $3.50

Rosenbaum Bros.
CONNELLSVILLE'S BEST STORE

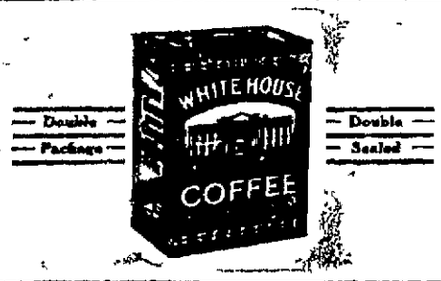

Double Package — Double Sealed

Every Good thing you can possibly think about WHITE House Coffee is TRUE, and then some! That's a FACT.

Be sure the "White House" is on every h
1, 2 and 3 lb. packages only

WHITE HOUSE
SWIDELL-VENNEY CO.
COFFEE

WESTMORELAND GROCERY CO., Wholesale Distributor, Connellsville, Pa.

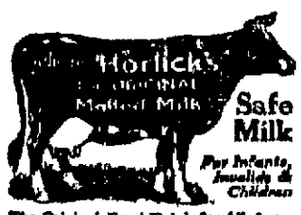

The Original Food-Drink for All Ages Quick Lunch at Home, Office & Fountains. Rich Milk, Malted Grain Extract in Powder & Tablet forms Nourishing-Refreshing.
Avoid Imitations and Substitutes

Six Undergo Operations.

Six persons underwent throat operations at the Connellsville State Hospital this morning They are John E Miller of Scottdale, Gertrude Moriarity, 10 years old, of the West Side Edward Butler of Race street Carroll Yowler of Lemont and William and Leon Minick six and five years old respectively of West Leisenring

The Seed of Success.

Small acorns grow and develop into great oaks Likewise small saving accounts regularly increased by little deposits and interest earned have proved to be the seed of many a fortune After all doing little things—and doing them well—really counts While no account is too large for us to handle none is too small for us to welcome On all savings accounts, the Citizens National Bank of Connellsville guarantees 3 per cent and 100 per cent safety.—Advertisement—11-17nov

Have You Rooms for Rent?
Use our "Classy-Fied" ads.

Daughter Born

Announcement is made of the birth yesterday of a daughter to Mr and Mrs G J Melissanos of East Fayette street The father is proprietor of the Star Restaurant The babe weighed 10 1-2 pounds

Dance and Bazaar.

Will be held by Magic Sister Council No 101 Daughters of America Elks Hall, Friday evening November 16, 8 30 to 12 Kiferle's Orchestra Gentlemen $1 25, ladies 50c.—Advertisement.—13-14

Christmas Bazaar.

Will be given by the ladies of the First M E Church in the Y M C A Building, Pittsburg street Thursday, Friday and Saturday November 15, 16 and 17.—Advertisement.—13nov-3t.

Use our "Classy Fied" ads.

Sure Relief FOR INDIGESTION

BELL-ANS
25¢ and 75¢ Packages Everywhere

Condition Improved.

The condition of Miss Ethel Floto daughter of Mr and Mrs Daniel Floto of Meyersdale who was critically ill of pneumonia, is very much improved.

Sporting World

By JAMES M. DRISCOLL.

Brownsville Wants $1,200 To Play Tornadoes Here; "Not Afraid", Says Long

Manager of River Town Aggregation Makes Same Offer to the Cokers.

GAME ALMOST CERTAIN

Brownsville will play in Connellsville for a guarantee of $1,200 or the privilege of half the gate receipts, Billy Long, manager of the Brownsville Independents is quoted as saying to a Uniontown newspaper last night with reference to the proposed battle for county honors between the two teams which has become an annual affair.

According to the terms of the agreement last season, when the Cokers went to Brownsville, the game was to be played here. Manager John Fenlello of the locals had planned to go to Brownsville yesterday but unable to do so said he would go today.

It was reported that officials of the Brownsville club wanted to ask a guarantee of $1,500 but that Long managed to have this figure reduced to $1,200.

If the teams got together and play the game at Fayette Field it is likely that the largest crowd in the history of the game will throng the park.

"We will take $1,200 with a privilege of half the gate receipts and play in Connellsville or we will give the same terms if Connellsville plays in Brownsville," is the statement made by Billy.

"We don't give a darn for their big team and they don't need to think for a minute that we are the least bit frightened," added Billy in discussing the prospects of the biggest Fayette county game of the year. "We want to and will play Connellsville but we prefer not to wait until December to meet them."

Long objected what he termed "being rode" by the Connellsville newspapers. "They're starting to ride me now just like they did last year and I don't want that stuff. All I want is to talk business and there will not be a lot of mud thrown back and forth. Let Connellsville guarantee me the $1,200 with the privilege of half the receipts and we'll play them anywhere."

UNITY FRATERNITY BOWLERS TIGHTEN UP IN LEAGUE RACE

The race between Teams Nos. 1 and 2 in the Unity Fraternity Bowling League drew tighter last night when the latter organization, leading the procession, lost two out of three games to the runners-up. Team No. 1 also played Team No. 3, holding third place, and copped two out of three games. Team No. 4 could not muster enough strength to roll and three games were forfeited to Team No. 5 which was on deck with full personnel.

In the first games Teams Nos. 1 and 2 engaged. The initial clash was won in the final frame when Melnick struck, bringing his score from 91 in the eighth box to a total of 118. His team won by a scant margin of six pins, the score being 356 to 350.

The second game also went to Team No. 1, the final result being 346 to 308. In that game Seaton rolled high score of the evening with 159. The third game went to Team No. 2 by seven pins. Melnick again almost overtook the leaders by striking out but failed when he got a split on his last ball.

In the other three contests Team No. 1 again took two out of three, playing Team No. 3. The first game was an easy victory, 321 to 268. In the second the "Three Dees" as No. 3 styles itself, took honors, winning by the score of 341 to 323. Team No. 1 came back in the third engagement, however, winning 364 to 335. The games were rolled on the White Front alleys. The next league contests will be on next Tuesday evening.

Standing of the Clubs.

	W.	L.	Pct.
Team No. 2	10	5	.667
Team No. 1	11	7	.611
Team No. 3	9	9	.500
Team No. 5	6	9	.400
Team No. 4	3	9	.250

HIGH SCHOOL IS PREPARING FOR DONORA

The Connellsville High School football team was put through a stiff workout yesterday afternoon at Fayette Field in preparation for the game Friday afternoon with Donora High School at that place. The locals are in fine fettle after their wonderful defeat on the strong Monessen team last Saturday and are going to prove a dangerous foe for Donora.

The Washington county team is reputed to be an almost one man organization. The Cokers dealt with a team of this kind earlier in the season in Latrobe, and while defeated, will not likely be caught off guard in the same manner again.

Coaches Lerew and Settle are driving their proteges hard in the short time alloted this week for practice. The advancement of the playing date to Friday takes off one day from practice and intensive work is being conducted to make up for this lack of time.

Of Interest to Fans.

Latrobe and Johnstown High Schools played to a 6-6 tie at Latrobe on Saturday. The Cokers defeated Johnstown.

* * *

Donora High School, opponents Friday of the locals, lost to Uniontown Saturday by a score of 6-3.

* * *

The bowling alleys have been overhauled at the Y. M. C. A. at Dickerson Run and arrangements are now under way for revival of the league which is organized every year. A meeting will be held soon to arrange the schedule.

STOUT PERSONS
inclined to full feeling after eating, heavy pains, constipation
Relieved and Digestion improved by
CHAMBERLAIN'S TABLETS
Gentle and comforting - only 25c

Farm Calendar

Timely Reminders From The Pennsylvania State College

Tip for the Gardener—Before the snow flies the good gardener, whether operating a home garden or a commercial enterprise, will gather up all the refuse and destroy it. He will also have the frame part of the hotbed or cold frame repaired and the glass stored so that everything will be in readiness for early spring operations.

Parasites on Hogs—Crude oil or waste oil from engines are satisfactory for killing lice on hogs. Apply with a sprinkling can, brush, cloth, or with the aid of a rubbing post. A standard two per cent coal tar dip in water is also effective. It should be repeated in 10 days.

Housing Pullets—When the pullets are put into their winter quarters, they should be grouped according to their maturity and ability to produce. Then each group can be cared for according to their special needs and requirements.

Manure Preservatives—Where manure must be stored, acid phosphate added at the rate of 30 to 50 pounds per ton of manure is satisfactory. Another method is to add one or two pounds per head of stock daily. Scatter the preservative in the stable after cleaning or on each day's manure, before or after removing from the stable.

DANGER IN COLDS

If Neglected, They Will Often Develop Serious Illness. Take Father John's Medicine

There is lurking danger in every cold because, if neglected, it may attack the breathing tract. Prompt action should be taken when a cold develops.

Begin taking Father John's Medicine right away. This old-fashioned family medicine, whose basis is cod liver oil scientifically prepared with other ingredients, soothes and heals the breathing tract and at the same time builds fighting strength to fight off the cold. Father John's Medicine is guaranteed free from nerve deadening drugs and stimulants.—Advertisement.

Feeding the Dairy Calf—Leave the calf with the cow for one or two days, and then take it away and feed from eight to 10 pounds of warm milk per day for about two weeks. Then start substituting a little skim milk, increasing gradually until at six weeks of age, the calf will be on skim milk entirely. From 13 to 16 pounds make a good daily feed. Be sure to keep the pails clean and feed regularly.

Study College Radio Course While Tuning In

STATE COLLEGE, Nov. 14—Amateur radio enthusiasts in all parts of the United States are enrolling in the practical home study courses in radio reception and transmission that were offered for the first time last summer by the engineering extension department of Pennsylvania State College. At this time there are more enrollments in the radio feature than in any other of the many correspondence courses offered at cost by the department.

"Most of those interested are amateurs," declares Professor N. C. Miller, head of the extension department. "While they are competent to tune in and tinker with one hook-up after another, they desire to become more familiar with the underlying principles which really are not so difficult to grasp. An advanced course appeals to professional operators, several of whom are enrolled."

It is possible that the college radio broadcasting station will be used occasionally in giving practical instruction to those taking the course.

"Classy Fied" Ads

Bring results. Try them. They cost only one cent a word.

Prevent Cripple build resistance with SCOTT'S EMULSION

E·B·ZIMMERMAN Co

241 North Pittsburg Street, LOWEST PRICED QUALITY FURNITURE. Connellsville, Pa.

Make Your Thanksgiving Dinner Enjoyable---

Buy Your New Dining Room Suite Now!

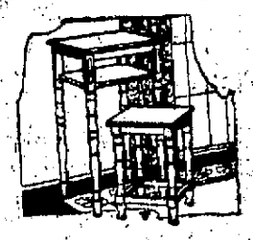

Telephone Set
$14.50

Perhaps you've never stopped to think what a wonderful convenience it would be to have a stand and chair like this for your telephone. Finished in walnut they're an exceptional value at the low price quoted.

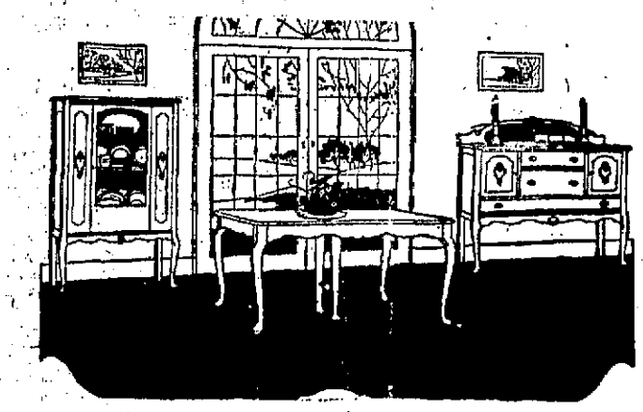

This Charming Ten Piece American Walnut Dining Room Suite $167.50

The suite illustrated will show you the values Zimmerman's are offering in dining room furniture for Thanksgiving. This suite is substantially built of genuine American Walnut in the exquisite Queen Anne design. And remember—every piece of furniture we sell is guaranteed to be the best obtainable anywhere for the price. Below are the prices of the various pieces:

Buffet	$39.50	Oblong Ext. Table	$39.50
China Cabinet	$29.50	Enclosed Server	$22.50
Arm Chair	$9.00	Diners, each	$5.50

The arm chair and diners have genuine leather seats. Your choice of blue or brown.

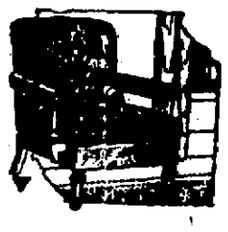

Coxwell Chair
$69.50

More comfort! That's what you get in this comfortable easy chair upholstered in combination mohair, with an adjustable reclining back. Only two to be sold at this price. The regular price is $175.

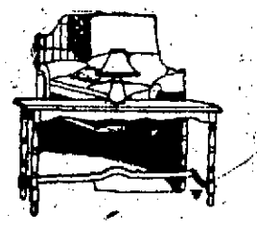

Davenport Tables
$14.95

Why not add to the charm of your home for Thanksgiving — and for months to follow — by placing one of these handsome davenport tables in your living room. They're beautifully finished in mahogany.

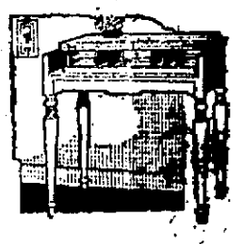

Spinet Desk
$39.75

Utility and beauty are combined in this spinet desk which is artistically fashioned and finished in rich mahogany. A really wonderful piece of furniture.

Gateleg Table
$24.75

These artistically designed gateleg tables, finished in mahogany, have just reached us. They are a most unusual value at this price, and they're always useful. See them.

Join the Red Cross Now!

Windsor Chair
$9.00

Wise buyers will come early for one of these well constructed Windsor chairs, which are finished in American Walnut. They are sure to sell fast at the low price we've quoted.

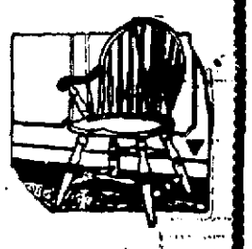

A Gas Heater That Is Guaranteed to Be Absolutely Odorless

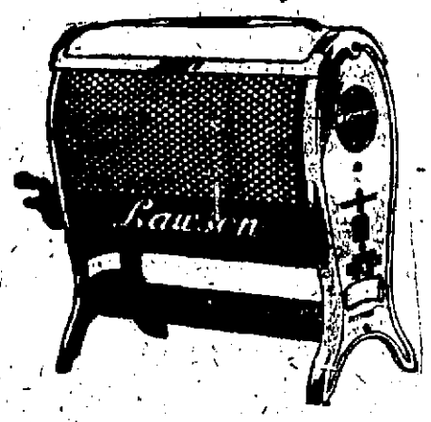

A Wonderful Little Heater for Great Big Rooms

THE amazing volume of heat that comes from those little heaters is so great that they can be used in the largest rooms of your home. Made in five sizes. They keep the air pure, burning gas without the slightest trace of odor.

Lawson Odorless Gas Heaters

Made in Five Different Sizes as Follows:

No. 60—Guaranteed to heat a room size 20x30 feet
No. 30—Guaranteed to heat a room size 18x20 feet
No. 20—Guaranteed to heat a room size 14x16 feet
No. 10—Guaranteed to heat a room size 10x12 feet
No. 0—Guaranteed to heat a room size 6x8 feet

Above based on rooms having 9-foot ceilings and an outside temperature of ZERO.

Sold By

Frisbee Hardware Co.
184 West Crawford Avenue.

Anderson-Louck's Hardware Co.
116 West Crawford Avenue.

Alec. Chinn
308 North Pittsburg Street.

Why does the tide rise?

—because the moon has a magnetic attraction; and, revolving around the earth, it exerts a pull on the water. The pull on the public of

Puretest Aspirin Tablets

caused the use of more than 100,000,000 last year.

Absolutely true aspirin, tablets so skillfully made that their beneficial action begins in 15 seconds. Snow-white, highest purity, never irritate or burn.

One of 200 Puretest preparations for health and hygiene. Every item the best that skill and conscience can produce.

Connellsville Drug Co.
The Rexall Drug Store

Custom Coal

Best Grade 9-ft. Coking Coal, Pittsburg Seam. Suitable for all domestic purposes. Free from Slate. Will not clinker.

BLACKSTONE COAL COMPANY

Tri-State 758-759. Bell 876-876
Mine Phone, Tri-State 614-W-R2

Try Our Want Ads.

Yes, Things Do Change the Music of Yesteryear

ON special occasions the townfolk would be treated to a rendition of the crude melodies of the times. How different now! In your own home you can, through the medium of the New Edison or the Columbia Grafonola, call upon the greatest artists and musicians of the day. Are you taking advantage of it?

The instrument pictured is $145. Come in and hear it perform.

E·B·ZIMMERMAN Co

Patronize Those Who Advertise in This Paper.

MOTION PICTURE DIRECTORY

A GUIDE TO THE BEST PICTURES NOW BEING SHOWN

ORPHEUM

TODAY

Admission
Adults 40c
Children 10c
War Tax Included.

Thomas Meighan
—in—
"Woman Proof"

Your Winter Wear

Union Supply Company's wearing apparel departments are now filled with fine, new stocks of winter goods. In addition to men's winter weight suits and overcoats, and women's and children's coats, there are in our stocks fine lines of knitwear, underwear, gloves, hosiery, and men's and boys' hats and caps. All our stocks are the products of well-known and reputable manufacturers. We know the quality is of the best, and guarantee all goods to give satisfactory service.

Just remember that Union Supply Company can completely outfit anyone in the family, and do it most economically.

SAVE MONEY

WATCH FOR SATURDAY SPECIALS DISPLAYED IN GROCERY AND MEAT DEPARTMENTS.

Union Supply Co.

Large Department Stores

—Located In—

EIGHT COUNTIES OF PENNSYLVANIA.

LITHIDE BATTERIES

ARE BEST

Made in Connellsville

See it at

Connellsville Automotive Co.

Bell 1000

415 West Crawford Avenue, at Third Street.

At the Theatres

The Paramount

"THE MARRIAGE CHANCE"—A comedy with a dramatic shock, is on view today and tomorrow at this theatre. Alta Allen and Milton Sills appear in the leading roles.

Eleanor Douglas, dismissed from boarding school, consents to an immediate marriage with William Bradley, young district attorney, in order to evade queries to her sudden homecoming. Her elder sister Mary has long been engaged to Dr. Paul Graydon, who has taken an isolated house where he may pursue his scientific experiments undisturbed. Eleanor's automobile gets beyond her control and she is hurled into a pond from which she emerges, pursued by a bull and finds refuge at Dr. Graydon's. What she sees inside so terrifies her that she makes Mary break her engagement.

Eleanor's wedding is about to take place in her home. She asks for a glass of water, which Graydon hands her, and falls into a faint. Graydon finally pronounces her dead. Her kitten later tastes the same water and falls dead. About to be buried in the garden, it suddenly revives and scampers away. The horrible thought comes to all that Eleanor may have been buried alive. Bradley makes haste to exhume the body, but discovers the coffin empty. He rushes to Graydon's, where he discovers Eleanor, in bridal array, on the operating table and Graydon on the floor dead.

How this astonishing situation turns into a happy ending for all is one of the biggest screen surprises.

The Soisson

"THE GIRL OF THE GOLDEN WEST"—Showing today at this theatre presents an all star cast.

The old West, the West of '49, with its boom days, fight days, days of romance, have been brought to life again by Edwin Carewe, the director of "Mighty Lak a Rose," in his new production, "The Girl of the Golden West," a First National picture. It is from the famous play by David Belasco which proved a sensation throughout the country. So popular did it prove that when novelized the sale of the book mounted into many hundreds of thousands. Puccini, the eminent composer, wrote music for the vehicle and presented it on the operatic stage, with Caruso in the leading role, as the first real American opera.

It is a story of love and hardships, danger and sacrifice, and contains some of the most unusual situations ever conceived in a dramatist's mind. As a matter of fact the play has been used for many years as a standard of plot construction.

Thursday, Friday and Saturday. "Children of the Dust" will be shown.

The Orpheum

"WOMAN PROOF," on view today at this theatre, is one of the most delightful comedy dramas shown here in many months. The story was written especially for Thomas Meighan, popular Paramount star, by George Ade, one of the most humorous of the day. The story is clean and wholesome and the comedy delicious. Lila Lee, the leading woman, is at her best. The story deals with the four children of a rich man who divides his estate among them on condition that each is married within five years following the reading of the will. Should they fail to carry out this provision, the millions are to go to an old people's home. All of the children with the exception of Tom Rockwood, played by Thomas Meighan, choose their partners, and although Tom is not woman-proof, as the sequel shows, his lukewarmness until he meets the girl of his heart, played by Lila Lee, causes considerable trouble. The picture is a capital one in every respect and the character portrayals are excellent. Mr. Ade's quaint humor is evidenced in every scene and there are laughs aplenty. The picture is quite enjoyable and no one who loves clean pictures can afford to miss it.

Thursday, Friday and Saturday "Pleasure Mad" will be shown.

Restaurant Man Didn't Eat His Own Food

"It's pretty tough for a restaurant man to have stomach trouble. My customers were always telling me I ought to eat in a good restaurant. The fact was I couldn't eat a thing that didn't bloat me up and no medicine or doctors helped me. I tried everything recommended and at last Mayr's Wonderful Remedy, and I assure you I didn't have to look any further. Since taking it I have been a well man." It is a simple, harmless preparation that removes the catarrhal mucus from the intestinal tract and allays the inflammation which causes practically all stomach, liver and intestinal ailments, including appendicitis. One dose will convince or money refunded. A. A. Clarke and druggists everywhere.—Advertisement.

Patronize those who advertise.

"No, No, Nora"

Your ear knows that this is a hit when Eddie Cantor sings it and The Columbians fox-trot it across on Columbia Records.

At Columbia Dealers

75c

Columbia New Process Records

Columbia Phonograph Company

A CLEAR COMPLEXION

Ruddy Cheeks—Sparkling Eyes—Most Women Can Have

Says Dr. Edwards, a Well-Known Ohio Physician

Dr. F. M. Edwards for 17 years treated scores of women for liver and bowel ailments. During these years he gave to his patients a prescription made of a few well-known vegetable ingredients mixed with olive oil, naming them Dr. Edwards' Olive Tablets. You will know them by their olive color.

These tablets are wonder-workers on the liver and bowels, which cause a normal action, carrying off the waste and poisonous matter in one's system.

If you have a pale face, sallow look, dull eyes, pimples, coated tongue, headaches, a listless, no-good feeling, all out of sorts, inactive bowels, you take one of Dr. Edwards' Olive Tablets nightly for a time and note the pleasing results.

Thousands of women and men take Dr. Edwards' Olive Tablets—the successful substitute for calomel—now and then just to keep them fit. 15c and 30c.

Iron Bridge

IRON BRIDGE, Nov. 14.—Samuel Tinkey and Jonathan Harte of Indian Head were here Sunday with the former's cousins, Mr. and Mrs. W. R. Bungard.

John Hengstellar of Hawkeys was here Wednesday and Thursday on business.

Charles Snyder has installed a radio with four tubes in his home and is now entertaining his friends with music.

Miss Martha Kimmel was at Scottdale Friday and Saturday visiting her sister, Mrs. James Clarkson.

Rev. Joseph Vondrosek of Mount Pleasant was here Thursday.

Mr. and Mrs. Milton Crosby and sons, James and Clifford were at Tyrone Church Sunday visiting Mr. and Mrs. George Eicher.

Patronize those who advertise.

Mrs. Harry McKelvey of Dawson was here Friday and Saturday visiting her parents, Mr. and Mrs. Herman Miltz, and other friends.

Mrs. Charles Snyder and nephew, Billy Bandamer and Mrs. Frank Hines were at Scottdale Wednesday.

Mr. and Mrs. John Keefer were at Indian Creek from Friday until Sunday visiting their sister, Mrs. Alvy Garletta and family.

Use our "Classy Ified" ads.

Tired, Nervous Mothers

are the direct cause of much unhappiness in our homes; their condition irritates and wears upon the husband and often ruins a child's disposition. This condition of the mother is often due to some weakness which makes her entirely unfit to perform her household duties and bear the strain upon her nerves that governing children involves. Every woman who finds herself in this condition should remember that statistics prove that 98 out of every 100 women who suffer from female ills are helped by Lydia E. Pinkham's Vegetable Compound, and lose no time in giving it a fair trial.—Advertisement.

Hunting Bargains!

If so, read the advertising columns of The Daily Courier.

Paramount Theatre

Today and Tomorrow

Alta Allen in "The Marriage Chance"

"The Marriage Chance"

With an All-Star Cast Including

Milton Sills
Alta Allen
Henry B. Walthall
Irene Rich

Comedy
Don't Scream

ADMISSION
Adults 20c
Children 10c
Tax Included

Friday and Saturday
J. B. Warner
—in—
Treasure Canyon

Soisson Theatre

TODAY

J. WARREN KERRIGAN as Ramerrez
SYLVIA BREAMER as the Girl
RUSSELL SIMPSON as Sheriff Rance

Hilarious Comedy
Chas. Murray
In
"The Fiddling Fool"
Latest News Events

ADMISSION
Adults 30c
Children 10c
Tax Included.

Special music arranged by Soisson Theatre 5-Piece Orchestra. The music played by our orchestra is worth the price of admission alone.

THURSDAY, FRIDAY AND SATURDAY
Johnny Walker
Pauline Garon and Lloyd Hughes in
CHILDREN OF DUST

NATURALLY
Peter R. Weimer
Should Be Your *Brunswick* Dealer

Reasons why—

As an Authorized Brunswick Phonograph dealer, we can furnish you with an instrument that is unrivaled in tonal beauty—its cabinet work causes involuntary expressions of admiration wherever displayed—from all standpoints a phonograph that is everything that a perfect instrument should be and one that is highly endorsed by thousands of owners.

Through the new Brunswick record plan, we are able to always offer something new on Brunswick records. No waiting for monthly release to get the selections that you are desiring. It helps to "keep you up to the times musically."

Brunswick records of the New Hall of Fame are always featured here.

The prestige of (dealer's name), which has been acquired only through years of successful merchandising, will give you an assurance that a firmly established organization is standing behind all of your purchases. As exclusive music dealers we are in a better position to give the *most efficient* musical service to our customers—for our time is not divided between several different lines of merchandise. This is a MUSIC store.

May we see you soon at

Peter R. Weimer

PIANOS AND PHONOGRAPHS. 20 YEARS AT

127-129 E. Crawford Ave. Connellsville, Pa.

STATE—UNIONTOWN

3 Days, Starting Thursday, Nov. 15

TWICE DAILY—2:30 AND 8:30

Positively Your Only Opportunity to See "The Covered Wagon" in This Vicinity for a Year.

A Paramount Production

LOVE—ROMANCE—COMEDY—THRILLS

Special Symphony Orchestra of 20 Artists

Prices—Matinees 50c, 75c, $1.00
Nights 50c, 75c, $1.00, $1.50
Plus Tax.

All Seats Reserved. Seats Now Selling

JOSEPH GREER and His DAUGHTER

by HENRY KITCHELL WEBSTER

COPYRIGHT by The BOBBS-MERRILL CO.

"Tomorrow's impossible for me," said John. "Oh, d—n it, yes, I'll make it today. If Nicholson's there. I'd promised Dodo I'd go to a ball game with her—Giants and the Cubs. But she'll let me off, I guess."

Nicholson was at home and would be glad to see them. So the date with Dorothy had to be broken. The two ate lunch together, and immediately afterward, in Joe's roadster, drove out to Nicholson's.

Joe enjoyed the afternoon thoroughly. He'd never liked John Williamson so well before; he had never had so little the sense that they belonged to two different species. They talked, for the first time, at ease, and found, within rather narrow limits, a common language.

As for old Nicholson, he proved clear treasure-trove. He was wild, possibly a little mad, utterly unsound in all his scientific ideas; and his manners, though somewhat more elaborate, were as outrageous as Joe's own. But he was a perfectly real, unaffected person, happily living a life that was just about as he wanted it, and as sublimely indifferent to collective opinion as he was to the facts of physics and chemistry.

He and Joe, as they tramped out to the flax fields and back to the "laboratories," and as they sat in his veranda discussing a hospitable supply of Scotch and soda, argued and swore at each other, until, by five o'clock, they were old friends. It was about this time that John was called to the telephone. Joe took advantage of the interruption for a look at the sky.

"We're going to have a h—l of a big rain before night," he remarked.

Old Nicholson nodded. "I could have told you that this morning, when you telephoned, only you wouldn't have believed me."

Williamson came back. It was Violet who had telephoned. Dorothy had driven her out to Hickory Hill—this was Graham Standard's and Ruth Wellington's farm—and, with the storm coming up, she didn't care to let the girl drive back. The Nicholson place was only three or four miles away, and Violet's idea was that John should pick them up at Hickory Hill and drive them home. "I told them," John concluded, "that we'd come out in your car, but that I didn't think you'd mind taking me over there, and, perhaps, take Violet home in my place. That little roadster of Dodo's would be a fight at for three. It's taking you a lot out of your way, of course."

The request pleased Joe. It was of a piece with the mere companionable feeling he'd been aware of between them all the afternoon. He would be late for dinner—and he'd been punctual as a commuter since Trix had been promoted to the head of his household—but he'd contrive to telephone from somewhere and let her know what to expect.

They left Nicholson's at once, but the stop at Hickory Hill used up a good deal more time than they'd counted upon.

It amused Joe to note that there never was the slightest question in John's mind as to how their party of four should be divided up. John, and nobody else, was going to drive his precious Dorothy over those tricky detours. Violet, he believed from a gleam he caught in her eye, was somewhat dryly aware of the same thing.

Joe, with Violet, started out ahead; but the position was reversed as soon as it began to rain, for he pulled out to the side of the road at once and began putting up the storm-curtains, and the others came on by, passing with a derisive hook from John and a shouted comment, only half audible, from Dorothy. Her idea seemed to be that the storm wasn't going to amount to anything and that the rain felt good anyway.

"They'll go on like that till they're soaked," Violet said, discontentedly, "and then they'll put up the curtains to keep the wetness in. I'm like a cat about getting wet," she added. "I hate it."

Joe's car had a right-hand drive, and his levers, especially with the hand-brake set and the storm-curtains up, barred his entrance to the driving-seat. It was raining in good earnest before he'd finished with the curtains, and, in the light of that last remark of hers, he hesitated to ask her to get out so that he could get in.

"I can climb in over you," he suggested, "if you don't mind being squeezed a bit."

"I don't mind," she said, and he clambered in, over her knees. Then he reached across her and buttoned the last curtain fast.

The state of his mind and feeling toward her, when they had started out from Hickory Hill, would have satisfied the most exacting husband in the world. John Williamson, had he possessed the clairvoyant power to read it, would probably have smiled over it as not quite credibly austere. No human male of virile years could be expected to set out upon a long drive with as pretty a woman as Violet for his sole companion without a little more disposition to improve the shining hour—oh, in a perfectly harmless, decent way, of course—than could be read in Joe's intentions.

Her sensuous appeal to him was completely in abeyance. She was John Williamson's wife, and John was, after all, a thoroughly good fellow. She was also, in a way he'd never been lucky enough to experience before, willing to make friends with him. He wanted her for a friend, on Trix's account as well as on his own. And then, last and first and all the time, he was that newly discovered being, Trix's father. Emotions awakened on the night of his quarrel with her hadn't had time to subside into commonplace tepidity. The chance that Trix's father should even glance aside at the amorous possibilities of another woman would have been unthinkable to him—when he left Hickory Hill. But when he started the car, after that pause to put the curtains up, there had been a change.

The subtlety of the sense-perceptions, when they are trained and relied upon, as Joe's were, is beyond language altogether. It was with perfect innocence that he suggested it mightn't be necessary for her to get out of the car in order to let him in, if she didn't mind being squeezed a bit. But some quality of her voice when she answered, "I don't mind," roused him. She had inflicted it in a thoroughly matter-of-fact way, too. There was the same message in the feel of her body as he crowded across it, in the non-withdrawal of her breast from contact with his arm as he buttoned the curtains, in her discovery of the wetness of his coat, and in the way she helped him out of it. A series of acts which could have been described in precisely the same words might have told him nothing at all, might have left him as coolly unconscious of her sex as he'd been when he stopped the car. There wasn't the faintest doubt in him of the authenticity of the message. Whether she'd meant to convey it, or even was aware she had, he couldn't feel sure.

He called up a sullen resistance to meet it. He drove brusquely and hard through the pounding rain. His left hand was kept busy sweeping the windshield clear with the squilgee, and every time his arm came back to the driving position it had to crowd its way in beside her body. There was nothing tender about the way he did it. He talked, doggedly, dully, about old Nicholson and his flax and his mad ideas. Anything that would press back his consciousness—and his awareness of her—that they were shut in together snug and close against the storm, alone and secure; of their bodily warmth, the nearness of flesh to flesh.

She did nothing to help him. She said little, made no conversation of her own. And what she did say was no longer friendly but curt, preoccupied. Well, he knew—he knew too d—d well—what her preoccupation was.

He gave over trying to talk at last, and drove all the harder. He could feel his heart pounding like a sulky motor. The rain had increased to a cloudburst. It looked like a solid wall of water he was driving into. There was only a lurid dusk of daylight left, and the two misty pencils from his headlights illuminated nothing.

"I suppose it's dangerous to go on through this," she remarked, indifferently.

"It'd be a d—n sight more dangerous to stop," he growled, and didn't know whether she had heard or not.

He Drove Bruskly and Hard Through the Pounding Rain.

She gave no sign, anyhow, that she could hear or feel, and he didn't turn to look.

But within a minute or two the question of going on was settled for him. He had been balancing the car on the crown of a newly worked dirt road. It was a trick comparable to walking a tight rope, and when a loose stone threw him a little to one side the car instantly became unmanageable. He killed the motor and braked as hard as he dared, which wasn't much, to check their momentum, but there was no way to stop their side-slip. The only question was whether they would bring up in a ditch, in which case the car would no doubt roll over, or against a cut-down bank. It depended on which was there.

Violet laughed as she felt them going, but not he noted, the sort of laugh one might expect. There was nothing of panic in it. It was only a matter of seconds before they brought up against the bank and stopped with a jolt which threw her violently upon him.

For a moment her body was like steel, every muscle stretched taut; but even so she made no movement away from him. He eased the position of his shoulder by slipping it under her, and at that, with a gasp, she went soft. His arm closed round her and held her where she was.

"You're a good sport," he told her, hoarsely. "There's no telling where you're going to bring up when you start a side-slip like that."

Her answer was hardly articulate. "—been slipping a long while" was what he thought he heard.

He felt an imperious need to see her face, and, reaching out with his free hand, he switched on the dash-lamp. She flinched at the faint glow, but made no spoken protest. The little light made the outer darkness deeper. The rain shut them in like a many-folded curtain. "Oh, God!" he whispered, helplessly. Then with a laugh, "I guess there's nothing we can do about it."

"Not a thing," she murmured.

He pulled her up higher so that her head fell back upon his shoulder, and kissed her upturned mouth, hotly, unequivocally. Then he drew back and stared down into her face.

Her eyes, wide open, luminous, returned his gaze with something in them that confounded him—an impossible thing. Innocence! The incredulous, half terrified awakening of a new surprise! She was a mother of a grown girl. She had been married the better part of twenty years. But she made him think of Beatrice.

He shifted her over to her own side of the seat, gently enough, but with a movement of sudden resolution; then he clenched his hands on the wheel. "We can't go on with this," he said, holding his voice as steady as he could. "It isn't easy to pull up, but it can be done."

He didn't look at her; gazed out fixedly through the windshield as if he'd been driving the car. But he was aware of her, slumped down a little in her seat and shuddering. She gave no indication of listening to him, but he plunged heavily on, in spurts. The mess had got to be cleared up somehow, now, before it grew any worse.

"That's the way we feel about each other, all right, there's no getting away from that. Have from the first, I guess— But it isn't the only way—not with me anyhow— It's nobody's fault this happened. Just bad luck. And there's no harm, done, yet— It's a string we can't play out. You don't want to make a fool of your husband, and neither do I. And I do want to be friends with you—the other way. I want you for a friend, for Beatrice. And this would spoil all that. We can't have it both ways. And we can't go half-way and stop. It's got to be all or nothing—with us—I'm not saying it's easy." His voice rose and his grip on the wheel tightened. "It's a h—l of a thing—the way it—jumps on you, out of the bushes. But it's not the only thing in the world."

TO BE CONTINUED

Why be Feeble?

ADVANCING years should not mean the approach of a period of dependency—of crutches and canes—of worry, care and fatigue!

Don't dread the days ahead! Be prepared to grapple with the henchmen of Old Age—with rheumatism—with undermined health—with feeblness. The system that is free from impurities—through which rich red blood tingles need not worry about advancing years. Enlist the aid of S. S. S.—the builder of red blood cells—to fight off the infirmities of Old Age.

With the aid of S. S. S. when you reach this stage of life the nerve power that has been built up by ever increasing blood cells—the vim and vigor of youth that you possess will capably enable you to enjoy the advantages of passing years, while others less fortunate are feeble and dependent.

S. S. S. for nearly a century has been serving as a valuable and time honored assistant in the fight for hale and hearty Old Age. It is made only of pure vegetable ingredients and is sold at all good drug stores. The large size bottle is the more economical.

S.S.S. Makes You Feel Like Yourself Again

Factory Demonstration —of— GRAND COMBINATION RANGES

Mr. C. A. McKenney of the Cleveland Co-Operative Stove Co., will be here three days, commencing Thursday, Nov. 15th, at 2 P. M., to explain and demonstrate this wonderful combination range. Don't fail to attend this demonstration.

If you are thinking of purchasing a new Combination Range do not do so until you have seen the "GRAND." The "GRAND" is the only combination range manufactured today that has not had a mechanical change made in it in the last eight years.

This Range is guaranteed by Gately & Fitzgerald Furniture Co., and also the Cleveland Co-Operative Stove Co., of Cleveland, Ohio. The oven burner is so constructed that it is impossible to blow it out when closing oven door. The flue construction and location of burner makes possible all products of combustion to be carried out through the special flues instead of going into the bake oven. The oven burner is so constructed that when in operation every square inch of the bake oven is heated uniform on account of a T shaped burner carring one third of the heat up around the top and two thirds on the bottom of the Range, which makes this one of the most practical operating Combination Ranges that is made today.

It is guaranteed to bake perfectly with either fuel, coal or gas, in the same oven. This Range can be furnished in different sizes, four holes for coal and four for gas on the top compartment, also two holes for coal and four for gas which makes a wonderful Range for the lady who has a small amount of floor space in her kitchen. These Ranges can be furnished in brown, blue or gray enamel and full nickel trimmed. The "GRAND" Combination Range has been one of the most successful that has been sold throughout Western Pennsylvania.

Don't Fail to Attend This Factory Demonstration.

NOTE:—We will trade your old stove in and allow $10.00 for same, regardless of condition.

Gately & Fitzgerald Furniture Co.

156 West Crawford Avenue, Where the Cars Stop.

Don't Wait Until It's Too Late

Do you realize that Christmas will soon be here. You'll need Christmas Cards and it will soon be too late to buy them. Come in today and pick your cards.

We are featuring:

Kopper Kraft Christmas Cards

They are excellent cards and are reasonably priced.

Laughrey Drug Co.

S. Pittsburg Street

"FREEZONE"

CORNS lift right off

Doesn't hurt a bit! Drop a little "Freezone" on an aching corn, instantly that corn stops hurting, then shortly you lift it, right off with fingers. Truly!

Your druggist sells a tiny bottle of "Freezone" for a few cents, sufficient to remove every hard corn, soft corn, or corn between the toes, and the callouses, without soreness or irritation. —Advertisement

Patronize those who advertise.

No One Can Give You A New Pair of Eyes

But we can do the next best thing to it—prolong the comfortable use of those you have. We do it by furnishing the proper glasses that ease up on the strain to which you subject your eyes. And if there is anything much more worth while than that, we can't think what it can be. If a defect of vision is causing you distress, our services would be of great benefit to you.

Dr. I. W. Myers

OPTOMETRIST

Over Woolworth 5 & 10c Store, Connellsville, Pa.

Patronize Those Who Advertise

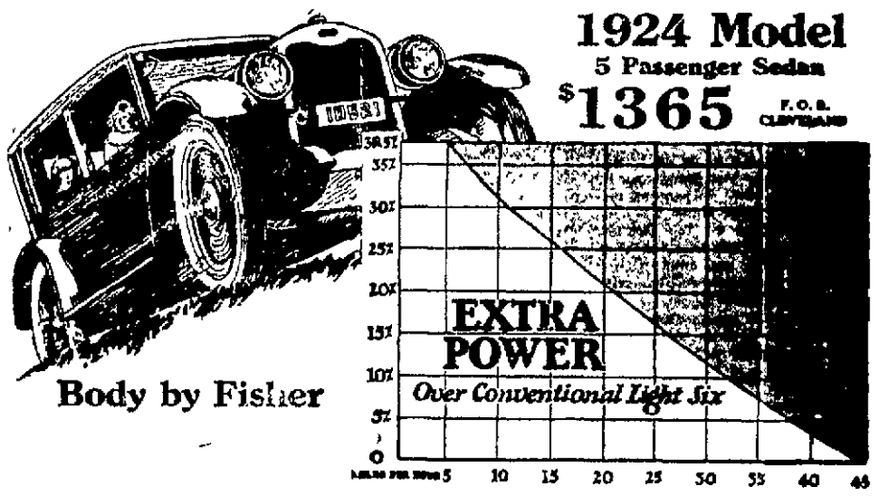

The Extra Power Does It!

—Why this Big, Handsome Sedan will Out-perform most Open Cars

THE owner of this new sedan does not have his enjoyment of closed car comfort penalized by sluggish performance.

His car displays a masterful high gear supremacy on hills. In traffic its response to the accelerator is prompt and unlabored.

He passes bigger sixes on hills; his getaway in traffic is swifter than most open cars because the new Cleveland motor was designed to make the Cleveland do just those things!

At slow traffic speed it develops 38½% more horsepower than the motor of the conventional light six. And throughout the normal driving range, its extra power over the average six in the Cleveland class ranges from 16% to 30%.

To that feature this $1365 sedan owes much of its remarkable popularity. And the balance is based on its smart lines, its roomy, well finished interior, its unfailing dependability, and the moderation of its price. Drive it before you buy any closed car.

Fagan & Rittenberger,
BROOKVALE GARAGE
P. O. Box 472. Tri-State 751-W-R2 Connellsville, Pa.

CLEVELAND SIX

CLEVELAND AUTOMOBILE COMPANY • CLEVELAND

Have You Piles?

D. Leonhardt's Hem-Rold will relieve any form of piles—quick relief in even old stubborn cases. No cutting—no greasy salves—a harmless tablet that removes the cause. Money back if not satisfied. Connellsville Drug Co.—Advertisement

Everybody Is Using Forst's Original Bare-to-Hair

Because it's the first thing that ever grew hair on a Bald Head.

DRUG STORES BARBER SHOPS BEAUTY PARLORS

Advertise your wants in The Daily Courier

THRILLING TRIP THROUGH CANYON

Geologist Tells of Trip on Colorado River.

FACED DEATH MANY TIMES

The Colorado river exploring party had some thrilling experiences in its trip through the Grand canyon, even if its members did not all drown, as was feared.

Letters received by Mrs. B. H. Moore of Los Angeles from her son, Dr. R. C. Moore, Kansas state geologist, tell of boats smashed on rocks, of dangerous whirlpools, of sturdy craft hurled end over end by the force of the waters.

The letters do not mention the loss of the boat which, found 200 miles below where the party was supposed to be, led to fears for their safety.

Tells of Scenic Grandeur.

"We had a most interesting trip from Bass," Doctor Moore wrote in a letter dated more than three weeks ago, "most of the way traveling in a deep narrow gorge carved in granite. We have absorbed so much canyon scenic grandeur that we've almost reached the saturation point. This part of the canyon has the steepest and narrowest cross-section we have been in yet.

"Our next supply and mail point is Diamond Creek, and it will be two or three weeks before we reach there. The river has fallen several feet and while that makes boating less dangerous in the holes and whirlpools, many of the rapids are much more difficult and dangerous on account of rocks near the surface. The rough water continues in some cases for nearly a mile.

Boatman in Narrow Escape.

"(Next morning)—I stopped writing to pitch in on pordging. It was decided to lighten the boats here and pack the goods overland to a point below the rapids. Emory Kolb, head boatman, came down first. He planned to come between a big hole and the bank, a narrow opening of about fifteen feet. The current set so hard, however, that being a trifle too far out just above his stern, he slid into the side of the downward rush of water.

"The stern dipped downward at a steep angle, the bow rose and came straight over. The boat completed an end-for-end somersault, ending bottom top in the churn of water just below; the boatman, of course, going under. Had the boat been two or three feet farther over, the back lash of the waves would have held the boat, milling it around and turning it over and over, while the boatman, in spite of his life preserver, almost inevitably would have been drowned.

Hole Punched in Boat.

"Kolb came up under the cockpit, where some air had been caught, and worked his way out and on top of the boat. A second boat, which was running rather closely, pulled hard enough to run by and helped pick up the drifting capsize.

"Our boat, with all of us on board, had about the narrowest escape yet at one place below Bass. In running one rapid, with the walls sheer on both sides, the full force of the current piled up against a little rocky inlet in midstream, it capsized, and then with a big swirl and eddy below filled with jagged rocks went swiftly on.

"To go to the left meant almost certain disaster and to skim too close to the right was equally dangerous. Our boat, the biggest and heaviest, was a little more than Freeman, our boatman, could manage to pull to the right.

"We hit the rock almost dead center. With a bang on our stern we teetered a second, then swung right and shot down, just barely skinning by rocks that would have ripped the boat wide open had we struck them.

"In the next rapid all except the boatman walked. Our boat had a hole punched in its bottom when it hit a boulder."

LATE KAISERIN'S GEMS SOLD

Hohenzollern Also Disposes of Paintings to Raise Money.

William Hohenzollern is raising money by the sale of some of the jewels belonging to his first wife and by the sale of several pictures, says a dispatch from Amsterdam.

Pictures by French masters, and certain Hohenzollern portraits have been disposed of through a Dutch firm and a number of old Dutch and German paintings will be brought into the market shortly.

Some of the late empress' jewels, including a beautiful pearl necklace, were sold through a Cologne jeweler. Some time ago a number of French Gobelins, tapestries and ancient furnitures were sold privately to Americans and the proceeds used for the purchase of Dutch funds.

Bear Ruins Flivver and Self.

A 500-pound bear attacked a flivver near Coolville, O., which was carrying Athens county commissioners on an inspection trip. The hog was killed and the car wrecked, but the commissioners were uninjured. The owner of the animal explained that his hog was a backwoods product and had never seen a flivver before.

Orchard Sprayed by Plane.

In one-half hour 50 acres of fruit trees overrun with caterpillars were recently sprayed from an airplane more cheaply and effectively than possible by other methods, according to an English report.

When Joint-Ease Gets In—
Join Agony Gets Out

If you want to take the pain and misery out of rheumatic joints or reduce the swelling—or limber up stiff creaky joints—then you want Joint-Ease—it's for the joints only—that's why it succeeds when ordinary remedies fail. 60 cents a tube at Connellsville Drug Company, Union Drug Company and all pharmacists.—Advertisement.

Children's Pocketbooks and Handkerchiefs — On Display, Main Floor

WRIGHT-METZLER CO.

7th Annual Red Cross Roll Call—Nov. 11th to 24th. Give Freely!

The Children's Winter

is capably taken care of by these values from Wright's!

THE special selling of Winter fashions that we announced yesterday joins hands tomorrow with an event which brings marked economies in apparel for little folk. It is the second move in our campaign to help you get ready for the Winter by offering quality merchandise at appreciably less than its usual price. The values noted here go on sale tomorrow and remain at their new low prices for the rest of the week. But the earlier you come the better satisfied you'll be!

Snug Woolen Dresses For Miss 6 to 14 - Special -

$11.75

PRETTY little daughters look just twice as pretty in them! Their warm materials—wool crepe, jersey and serge—are fashioned into the smartest of new styles. They are trimmed with such pretty fancies as Bertha collars of bright red accordian pleated ruffling, rich metallic braids, vivid wool yarns and everything else that is pronounced correct in little folk fashions. You will find any shade that your daughter finds most becoming. And the dresses are unusual value for they regularly sell for $15 and $16.75.

A Collection of Fresh Rompers

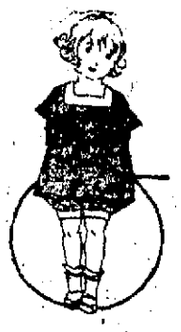

98c

LITTLE tots could find nothing better to wear around the house in winter! In good quality ginghams and cute little styles, they come in green, blue, brown and all wanted shades. Many have checked gingham bloomers with plain colored waist, embellished with clever little embroideries. In sizes 1 to 6 years. And they usually sell for $1.25. You'll find them a value hard to duplicate for as little as 98c!

Clever Coats Like This Are Special At

$10.75

WITH warm collars, be-buttoned pockets, all round belts and pleated backs, they are nicely made and bring warmth without being the least bit bulky. In Polaire, Plaids, Cheviot and Polo Cloth. Shades of grey, tan, brown, deer and sorrento.

They are qualities that are found every day selling for $12.75 and $14.75 so you can appreciate the fact that it is good policy to buy one while the present low price is in effect. Sizes for girls from 6 to 14 years—at $10.75 for a short time only!

An Entirely New Showing Of Smart Footwear For Girls

SHOES that are both attractive and sturdy because they are smartly styled and solid leather through and through. Patent leather vamps have either field-mouse or kid contrasting tops, finished with patent cuff. Tan calf vamps have tan suede tops and tan calf cuff. The effect is similar to the illustration. Misses' sizes—11½ to 2—$5.50. Children's sizes—$4 and $4.50.

Boys Like This Manly Sweater At $5.50

AN all-wool pullover sweater which comes in combinations of orange - black, maroon-black, buff, navy and brown. Very exceptional value at a price so low as this!

Knitted Caps help to keep boys warm and free from colds in all sorts of rough weather. Ready at $1.50.

Gingham Frocks With Real Hand Embroideries, Special

$4.95

THEY are really the prettiest little things that we've seen in many a moon. With real linen or poplin collars and the daintiest embroideries you could imagine. In checks and plain colors of every sort—and a quality of gingham that will surprise you with the service it will give. Sizes range from 6 to 14 years. The usual selling prices are $5.75 and $5.95.

Knit Sweater Sets, Special $4.75

IN Asher's 100% pure wool — mothers appreciate that quality! Sets include cap, leggins and sweater to match and make a wee one look as warm as an Eskimo. Shades of red, brown and rose. Sizes 24 to 30. Regularly $5.95.

Knit Underwear Will Keep Little Ones Cozy

AND our assortments include a type of garment and a proper weight to fill the requirements of every child.

KNIT VESTS — come in heavy fleece. High neck—long sleeve. Pants to match are ankle length and have drop seat. All sizes at 50c-60c.

• • •

KNIT WAISTS—are tape trimmed and have handy buttons. All sizes at 35c-50c.

• • •

KNIT UNIONSUITS—for children have high neck, long sleeve and drop seat and come in ankle length. Very comfortable. At $1 - $1.25.

Special $1.35

BOYS' UNIONSUITS—in mixed grey ribbed cotton. Garments that fit snugly and launder to perfection. Sizes 10 to 16 years. (Main Floor)

Cunning Baby Things -

BATH ROBES — for little babies are pretty in their dainty colorings of pink and white $1.65.

• • •

WOOL BOOTEES — appear both in knee length and moccasin styles. They are priced 39c to $2.50.

• • •

SWEATER SACQUES—favor slipon and button types. In all white or white with pink and blue trimmings. At $1.75 to $3.50.

• • •

GERTRUDE SLIPS—in either outing or flannel are reasonably priced at 65c to $2.50.

Second Floor.

These Stockings Will Wear -

ROUND TICKET STOCKINGS—have a four thread heel and toe that relieves you from all worry about darning. In fine cotton—white and black. They are splendid value at their reasonable price. 25c the pair.

• • •

RIBBED COTTON HOSE—in both medium and heavy weight have double top and extra spliced heel and toe. Black and cordovan. At 35c pair.

• • •

BOYS' STOCKINGS—appear in medium weight lisle with double heel and toe to insure extra wear. Black only at 35c and 40c the pair.

Main Floor

A Selling of Lamps
- begins tomorrow

IT'S very seldom that we can secure lamps of this fine quality to be offered for such very little prices. You must really see them to appreciate their beauty and distinction. Needless to say this is the logical time to buy Christmas gifts if any name on your list is to be made happy with a lamp.

Polychrome Bridge Lamps, Complete

$16.75

Adjustable bridge lamps with Polychrome base and two toned silk shades, uniting black-gold and blue-gold. Shades are finished with rich silk fringe and the lamps are altogether beautiful. You will marvel at their reasonable price!

Mahogany Bridge Lamps

$12.95

Adjustable bridge lamps with mahogany base and two toned silk shades featuring combinations of blue-rose, grey-rose, old gold-rose, mulberry-salmon, finished with gold fringe. Extraordinary value at $12.95—complete.

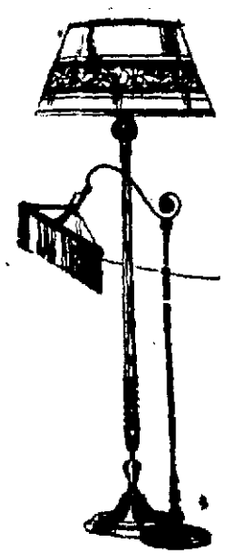

Boudoir Lamps

$1.95

With polychrome base and double lined silk shades in blue, pink, rose and gold. 13 inches high—the price includes cord and socket.

Store Downstairs.